TELEPHONE YOUR
News to 205; Business to 206
for Satisfactory Results

# The Coshocton Tribune
AND TIMES-AGE

THE WEATHER
OHIO—Continued warm and unsettled Sunday. Rain and cooler Monday.

FULL INTERNATIONAL NEWS SERVICE NEWS REPORT

CIRCULATION BOOKS OPEN TO ALL

VOL. XIV, NO. 72. SUNDAY MORNING, NOV. 12, 1922. THREE CENTS

# AMERICA BY FORCE OF PUBLIC OPINION AND NOT OF ARMS IS INFLUENCING WORLD POLICIES

### Japan and Britain Compelled to Give Up Their Dream of Dominating Half the World's Peoples and Territory—Mikado's Empire Has Spent Far More Than Its War Profits in Adventures That Are Now Abandoned Under Pressure—British About to Recede From Turkish Lands They Intended to Exploit for Themselves and to Permit the "Open Door"—Canadian Envoy at Washington Means Drift of Dominions to Our Leadership

(By EUGENE J YOUNG)

NEW YORK, Nov. 11. — In the realm of world politics things are bad enough at the present, and in some cases there is worse to come Yet if one looks beneath the surface of certain situations there are some pleasant factors to be considered Imperialist diplomacy and intrigues are having a bad time of it Nations that have attempted to deal selfishly with other human beings are finding a deficit on the ledger instead of a profit and are ruefully trying to foot up losses at present and to come.

But all mankind is not bound up in imperial adventure. When grabbers lose, the great body of earnest and honest servers of principle are likely to get their due. In this case the very disasters to imperialism have been a boon to democracy. It is making further significant gains on all sides. Above all, the American policy of equal opportunity and the open door has made vast strides within the last few weeks. To those who are downcast this point of view is recommended·

(1). During and after the war the American Government stood out against the Japanese schemes to dominate China and carve out a new Empire for the Mikado in Eastern Siberia. Now the Japanese, after long resistance to our demands, have completely evacuated Siberia. They are about to give up Shantung. The Chinese parliament is taking steps to abrogate the treaties founded on the infamous

(Continued on Page Three)

# MUZZLE DOGS OR KEEP THEM IN, WARNING

### Fine Of $5 And Loss Of Dog Is Penalty; Rabies Epidemic Spreads

### OFFICIALS MEET

The mad dog epidemic in Coshocton-co has spread so rapidly that Friday afternoon, a meeting of the following county and city officials was held: Sheriff Ernest Darr, Auditor J. E Lyons, Mayor W. S. Tish, Chief of Police Ray Duling, Commissioners J. J. Gamertsfelder and Val Fortune, Prosecutor Lloyd S. Leech, City Service Director Victor Johnson, City Health Officer Glenn Smith, County Health Officer Dr D. M. Criswell and County Agricultural Agent G. C. Musgrove.

The method of preventing and combatting the epidemic which is working so much havoc in the county was discussed at length by the officials. In this county fourteen cases of dogs being afflicted with rabies, and twelve persons having been bitten by mad dogs are reported; and eleven heads of hogs, seven horses and six cows that have fallen victims of the mad dog bite.

The heads from several of the dogs afflicted have given positive proof that they were afflicted with rabies, and it is said that some of the mad dogs are still running at large. Officials predict the epidemic will become more dangerous and violent.

Attention was called to the fact

(Continued on Page Nine)

# GRAVEL CAVES IN ON MAN; SUFFERS PAINFUL BRUISES

Davis Lowery, of Third-st. received painful bruises, an injured left leg and an injured chest, but none serious, when a mass of gravel fell upon his body, while at work late Friday afternoon at the Hershman gravel pit, near the Frank Maxwell home, Warsaw-rd.

Lowery was brot to Coshocton and Dr. E. M. Wright administered medical attention.

## 'ROUND THE WORLD SOCIAL AT ROSCOE

The 'Round The World social held at twelve different homes and at the town hall in Roscoe Friday night was considered a huge success. The social was well attended.

Miss Norma Finnell won the prize for the best decorated box of lunch and Norman Kaser was winner of a prize for possessing the best woman's trimmed hat.

The participants in the social went to twelve homes in the village where they performed various stunts. This was called "round the world" The patrons started from and returned to the hall.

Norman Ebie and Charles Bechtol gave talks to the patrons at the social and Miss Margaret Clark offered a reading as parts on the program.

## TAKING TREATMENT

Miss Thelma Fuller, aged 16, of Conesville, who was bitten by a dog, believed to be mad and afflicted with rabies, began taking the Pasteur treatment Saturday.

## DAUGHTER BORN

A daughter was born Saturday to Mr. and Mrs. Darrell Senter, near Tyndal.

# ALLIES DENY RUSS PARTICIPATION IN NEAR EAST PARLEY

### Move Follows Russian Accusation Of Selfish Motives Of Allies

LONDON, Nov. 11. — A joint note was despatched to Russia today by the allies stating that the Near East settlement does not concern Russia and that Russia was not invited to participate fully in the parley for that reason.

The allies stated that Russia would not be allowed to have any part in the Turco-Greco discussions until it comes time to settle the future status of the Dardanelles, Sea of Marmora and the Bosphorus

This note was in reply to a Russian note protesting against the non-participation of Russia and charged the allies with having selfish motives at the conference. The Russian note stated that Russia was frankly suspicious of the allies attitude.

# CITY VOTE SAVED ROAD LEVY FROM DEFEAT TUESDAY

But for the large majority of votes rolled up in the city precincts in favor of the two mill levy to be used for improving and maintaining county roads, the proposal would have been defeated, it appeared from unofficial returns obtained from the county election board Saturday

The unofficial count showed a total of 5,471 in favor of the levy and 4,648 against it, a difference of only 823 in favor of the proposal.

The city vote was Yes 2,682, No 1,451 a majority of 1,231. This majority was cut down to 823 by the county vote, which was 2,789 for the proposal and 3,197 against it.

The poll books sent in from precinct B, of New Castle-tp, failed to show a single vote, either for or against the proposition.

It is believed that the intensive campaign for the levy, which was waged during the week preceding the election by several civic organizations, is the only thing that saved it from defeat.

The proposal was beaten in only one city precinct, 4-L according to the unofficial count All incorporated villages in the county approved the proposal also.

Only 13 of the county precincts, exclusive of incorporated villages, passed the proposal. They were Bedford A, Clark A, Keene A, Linton A and B, Monroe A and B, New Castle A, Perry B, Tuscarawas A, B and C, and White Eyes B.

# MASONS ELECT NEW OFFICERS

George Brunskill was elected worshipful master of Coshocton lodge No. 96 of the Free and Accepted Masons, at a meeting held in the Masonic hall Friday evening.

Walter E. Park was elected senior warden; John Smith, junior warden, O. P. McGinnis, treasurer; Z. S. Herrington, secretary; J. E. Truebenback, senior deacon; William F. Briar, junior deacon; and John R. Maple, tyler.

The new officers will be installed at a meeting to be held Friday evening, November 24.

# COURTHOUSE FLIES NO COLORS, DUE TO A BROKEN PULLEY

Because of a broken pulley at the top of the courthouse flag staff, the American Flag could not be raised Saturday in honor of Armistice Day, Perry Pigman, janitor, explained.

The pulley wheel has slipped from its axle and a rope cannot be pulled thru it.

A flag was raised on the staff in front of the courthouse, however. The flag was the property of the American Legion.

## DR. JESSE M'CLAIN IS SERIOUSLY ILL

A slight improvement was shown Saturday afternoon in the condition of Dr. Jesse McClain, Main-st, who is confined to his residence suffering from kidney complications.

News of the physician's sudden illness, which was reported serious, was quite a shock to his friends in this city and county Saturday.

Dr. McClain was resting easier Saturday afternoon and it is believed that he is on the road to recovery.

## HAS AN OPERATION

Carl Smailes, of Moscow, who underwent an intussusception of the intestines at the City hospital Thursday was reported much improved Saturday. The operation was performed by Dr Lister Pomerene, Dr. J. G Smailes and Dr. E C. Carr.

# BABSON REVEALS STARTLING PLAN OF WIZARD EDISON FOR LOWERING COST OF LIVING WITH FEDERAL GOVERNMENT ACTING AS MIDDLEMAN

### Electrical Genius Has Evolved Peculiar Scheme Looking To Improvement Of Business Methods By Establishing Commodity Standard Of Currency

WLLESLEY, Mass., Nov. 11. — Thomas Edison has submitted to the staff engineers of The Babson Institute his plan for stabilizing business and breaking the backbone of the High Cost of Living. He has authorized the following popular description of his theory.

With characteristic audacity, he goes to the heart of economic life. He proposes to afford the ordinary consumer cheaper commodities, to furnish the producer with ready capital and security and to eliminate such parasites as unnecessary middlemen and dishonest speculators—by establishing the government as the country's great Middleman and by making ordinary commodities as well as gold the basis of currency.

**The Government on the Job.**

Sometime ago, at the suggestion of Henry Ford and others, Edison devoted himself to study the causes of economic unrest. His solution of this momentous problem is now under the scrutiny of the ablest economists and business experts at Wellesley

His plan is simple and startling. He would have the government list some forty basic commodities, such as cotton, corn, copper, coal, wheat, flax, iron, and then taking the prices of the last twenty-five years as a basis, establish an average price for each. This price he would have determined in terms of gold and called a unit or a dollar.

He would have the government take over or establish great warehouses and storage plants. When the producer is ready to market his product he brings it to the agent at the government warehouse, who gives him a certificate covering his whole deposit and at the same time pays him half of the value of the deposit as computed on the 25 year average basis, in cash. The government then stores the product.

When a dealer wants wheat, coal, cotton, or any other commodity he buys the producer's certificate on the market; he presents it at a warehouse, pays the government back the money advanced, and takes the product away

The government-fixed average price safeguards the producer from the ravages of dishonest speculation. The half-value payment he receives from the government affords him a ready capital. The certificate he receives is put on the market subject to the ordinary laws of supply and demand But the certificate does not depend on the gold in Treasury vaults but on the commodity in the warehouse. In one sense the Edison plan is a return to the ancient system of barter as far as the complexity of modern life will allow.

Unit money in the Edison plan is not money in the popular conception—that is, metal money or money with a metal basis The day when metal furnished the most exclusively practical basis for a medium of exchange as well as a measure of value has, according to Edison, gone by. His money would still be determined in terms of gold But instead of gold in Treasury vaults being its only basis, you would have wheat in the Government bins, coal in the Government pits, rice in storage, cotton in the

(Continued on Page Four)

# ATTRACTIVE FLOATS IN BIG ARMISTICE DAY PARADE ARE SILENT APPEALS TO PUBLIC

### Lodges, Scouts, Veterans And Civic Bodies Participate In Pageant Viewed Saturday Night By Thousands—Disabled Veterans Realize Neat Sum For Organization's Program Thru Sale Of Flowers And Tickets

Armistice Day celebrations Saturday were brot to a close with a mammoth parade at 7.30 in the evening, and a dance at Moose Hall under the auspices of the American Legion.

The parade was complete in every detail, and was one of the most successful turnouts seen here The weather man sent delightful fall atmosphere, and made up for the trick he played on the ex-soldiers last year when he sent a cold drizzle of rain all day long.

A more serious spirit was expressed by the paraders this year than four years ago, when the armistice between the fighting nations was signed. Where there was little but jubilation and exultation then, Saturday evening there was the mourner's spirit.

The American Legion float pictured a soldier's grave on the battle field. A wooden cross marked the grave, and a metal helmet hung on the cross. Below the float appeared the story, "All for $1 a day."

The Red Cross float made a sober appeal for mercy, and the Rotary float pictured the peace and contentment of international fellowship, toward which the organization is working.

The Kiwanis float exhibited a section of a school room, where undernourished children were being treated to milk and crackers, a work that the club has been doing here for the past year.

The Boy Scouts had a float representing their camping activities, and the Y. W. C. A. float pictured Y. W. Workers extending assistance to distressed women.

The parade started from the city hall at 7:30. Main-st had been efficiently cleared of all automobiles by the Boy Scouts, under the direction of the city police force. Red fire furnished additional light for the marchers.

First in line came seven automobiles bearing the surviving Civil War veterans. Then came the Legion band, and half a hudnred members of that organization in full uniform.

They were followed by 35 members of the Women's Relief Corps, the American Legion Auxiliary, and 25 school girls who worked all day Saturday selling for-get-me nots for the benefit of the Disabled Veterans of the World War.

Two troops of Boy Scouts, and the Boy Scout float was next in line. Then came the Red Cross float, the Kiwanis float, the Rotary float. Following them came the I. O. O. F. band and 50 members of the lodge. The Moose drill team and the Moose lodge, followed by the women of the Mooseheart Legion came next.

The last section of the parade was made up of two Knights of Pythias drill teams, members of the K. of P. lodge, the Salvation Army band, members of the Elks lodge and the Y.W.C.A. float.

The procession was seen by thousands of persons who lined both Main-st curbs. When the parade was over, many of the spectators left the street for the Moose hall.

(Continued on Page Ten)

# MOTHER MAY FACE CHARGE OF ABUCTION OF OWN CHILDREN; GARAGE MAN IS IMPLICATED

C F. Chaney, local garage man, and Mrs. Jack Clendenning may be forced to face a charge of kidnapping in a Holmes-co court in connection with the abduction of Mrs. Clendenning's four children from the Millersburg Children's Home two weeks ago, local probate court authorities said Saturday

The children were taken back to Millersburg Friday evening by Superintendent Miller of the home, after they had been taken from Mrs. Johnson's home by E. C. Rinner, probation officer, Sheriff Darr Deputy James Stuart, and M R. Headley of the state board of charities.

According to the story told by Mr Miller, Mrs Clendenning came to the Children's Home and asked to take her children a ride With out waiting to put coats or hats on them, she put them in the car driven by Chaney and they sped away.

Mrs Clendenning was permitted to keep the children two weeks, pending an investigation of their home life here, and it was finally decided that they could not be properly cared for here

Stealing the children from the state institution is a penitentiary offense, local officials said.

# TREMORS IN SOUTH AMERICA CUT ALL CABLE SERVICE

SANTIAGO, Chile, Nov. 11.—An earthquake shock that lasted for 13 minutes was felt thruout Chile today. Early reports reaching here made no mention of any casualties.

NEW YORK, Nov. 11.—A tidal wave and earthquake along the western coast of South America last night almost completely severed cable communication with those countries, according to the All American Cable Co.

Officials said today that they were unable to get any messages thru since early today on several of their lines.

CHICAGO, Nov. 11—Earthquake shocks, the most violent since the terrible quakes in China, in December 1920, were registered on the government seismograph at the University of Chicago last night and today, it was announced by Observer P E Johnson today.

The shocks recorded were occurring in Brazil according to calculations by Johnson.

WASHINGTON, Nov. 11. — An earthquake of unusual intensity was recorded early today on the seismograph at Georgetown University here

The disturbance started at 11 43 o'clock last night and died away at 3 15 o'clock this morning. The maximum intensity was given as occurring at 12 19 o'clock, records indicated that the shock was felt in south America

## HAS DIPHTHERIA

Glen Cutshall, aged 7, of West Lafayette, is confined to his home suffering from diphtheria.

# MUSGROVE TELLS DANGERS OF MAD DOG EPIDEMICS

### Tabor Also Speaks at 50th Anniversary Of First Ohio Grange

Three hundred and fifty Coshocton county grangers celebrated the fiftieth anniversary of the forming of the first grange in Ohio at the Central High school auditorium Friday evening The golden jubilee program was rendered and was a big part of the celebration

L J Tabor, the director of agriculture, was the principal speaker of the evening His talk touched upon the benefits of the grange to the farmer, its future work and agricultural events thruout the state and nation that were of interest and importance to all the audience The state grange master, Harry Caton, of Fresno, introduced the speaker.

At the conclusion of Mr. Tabor's splendid talk, County Farm Agent G. C Musgrove gave an interesting and important talk upon the outbreak of rabies in this county and the measures of control in operation. He told about the spread of rabies in the county and how it had effected the stock. He told of the number of cases of rabies in this county suffered by the people

Folowing is his talk, in part·

"We have a mighty serious rabies outbreak in Coshocton-co. During the past six months thirteen dogs known to be infected with rabies have been killed or have died of the disease in Coshocton-co These dogs have been known to bite nine people, all of whom are taking Pasteur treatment. Rabies is a

(Continued on Page Nine)

# I. W. W. CONSIDERS GENERAL STRIKE AT CONVENTION

### Also Hopes To Win Over Ry. Workers And Miners To One Big Union

CHICAGO, Nov 11—Proposals for a general strike next spring, tying up several basic industries, to compel release of the 69 remaining "political" prisoners in federal prisons will be discussed at the annual I. W. W. convention which opens here Monday, it was announced today.

The prisoners referred to are those jailed for violation of the espionage and other war time laws

The convention, it was stated, will also consider plans towards winning the coal miners and railroad workers of America over to the I. W. W. ideal of unionism—the One Big Union

It is also planned to discuss the formation of a bonafide international labor organization to prevent workers of one country "scabbing" on those on strike in another—as, for example, the coal miners of England providing fuel for industries in the United States as they did during the recent coal strike.

# WILSON SHOWS OLD FIRE IN SHORT SPEECH

WASHINGTON, Nov. 11. — Before a crowd of three thousand people who made the third annual Armistice Day pilgrimage to his S street home, Woodrow Wilson, America's war president today emerged from his long seclusion to lift anew the standard of the league of nations as a political issue.

From the doorstep, before his idolaters the former president made his first public utterance in almost three years. His message was to "carry on" his movement for world peace.

Declaring that the United States always stood for justice Wilson appealed to his countrymen to not lose faith in the future. He warned that "the shame will be ours if America does not bring about world peace

The nation to date has remained contented with the armistice and has not moved to forward peace

He referred to his senatorial enemies who prevented the ratification of the treaty of Versailles as a group who preferred personal partisan motives to the honor of their country At another time in open discussion of his political opponents he styled them as "puny persons"

# OHIO STATE'S TEAM LOSES GOOD GAME TO CHICAGO U. IN NEW STADIUM SATURDAY

### After Outplaying Windy City Eleven In First Half Buckeyes Slump Badly In Third Quarter, Allowing Two Touchdowns—Final Score 14 to 9—State Draws First Blood With A Drop Kick In Two Minutes

By C. H. HADDOX

OHIO STADIUM, COLUMBUS, Nov. 11—The University of Chicago football team defeated the Ohio State University eleven here this afternoon, 14 to 9.

The game was marked by the most intense fighting spirit displayed this season by the O S. U. team. The Scarlet and Gray team, however, was outplayed by the visiting players in the final half.

First scoring was done by Ohio State two minutes after the game opened, when Workman drop kicked a goal from the 25-yard line.

Ohio State's three points resulted from a fumble by Chicago on its first play after the kickoff. Workman's kick was preceded by a gain from Ohio State of 3 yards thru two line plunges by Baker.

No further scoring was done in the first half.

Chicago's first scoring came in the third quarter when Pyott, left half for the visitors, received a back of the line pass and went around left end for a gain of 14 yards and a touchdown. Pyott kicked goal.

In the same quarter, Chicago scored 7 additional points when Dickson, playing left end, received Strohmeier's pass and carried the ball 30 yards to a touchdown.

Pyott again kicked goal.

It was in the third quarter, also, that Ohio State registered its additional six points. Following four forward passes, all thrown by Workman, which netted a gain of 31 yards, and placed the ball on Chicago's 4-yard line; Blair bucked the line for 3 yards, Workman carried it to within a foot of the goal line when Blair went over for a touchdown. Workman's kick was blocked.

A feature of the game was a 33 yard run by Klee. Ohio State attempted 11 forward passes, completing six which netted 68 yards. Chicago attempted 10 forward passes, completing six, which advanced the ball for a total of 99 yards.

Ohio State players had the bulge on the visiting team thruout the initial half, but the Chicago eleven came back in the third quarter with a tremendous punch that won the game.

Pixley kicked off to Chicago's 10-yard line J. Thomas returned the ball 13 yards. Chicago fumbled on their first play and O. S. U. recovered on the Maroons' 21 line. Baker made one thru left tackle. Blair repeated for two. Workman drop-kicked goal from the 25-yard

(Continued on Page Five)

# SULTAN WILL NOT ABDICATE, DEFIES KEMAL

### Refuses To Obey Decree Of Angora Assembly; Has Few Followers

### KEMAL FAVORITE

LONDON, Nov 11—Sultan Mohammed VI, acting under protection of the allies, made the definite declaration today that he would not abdicate despite the decree of the Angora assembly, abolishing the sultanate, according to information from Constantinople. This will leave the sultan in a precarious position when the allies evacuate Constantinople and the sultan is left alone. He has no troops and only a few civilian followers Most of the nation supports Kemal.

Officers of the inter-allied military police at Constantinople, interviewed Rafet Pasha and the results were said to be satisfactory. The real situation in the Near East is still obscure, but decisive developments are expected over the week end.

Both sides are jockeying for stronger positions before the Near East peace conference opens at Lausanne.

The Turkish Nationalists did not interfere with the sultan when he attended the regular Friday Mussulman devotions, which are held strictly for the sultan.

The sultan drove to his devotional exercises in an open motor car attended by the court dignitaries. No representatives of the Angora government were present at the cathedral. The sultan's demeanor was most grave and he prayed continuously The first secretary to the sultan explained that his master refused to abdicate "because he is the religious head of a faith having 300,000,000 members"

General Sir Charles Harrington, British commander at Constantinople, has ordered all the cafes where alcoholic drinks are sold to be closed. The Turks have dismissed the foreign members of the Ottoman debt commission, but the allies have not recognized the order

# LECTURE COURSE AT BLISSFIELD

The first of a lecture course of four numbers, to be given by the Blissfield high school, will be held in the M. P. church at Blissfield Thursday evening at 8 o'clock, when Florenz' Orchestral quartet will entertain.

The three other numbers are: January 24, MacCorrison, impersonator and entertainer, February 24, a male quartet, April 28, Grathwell, humorous lecturer

## SECOND NUMBER ON LECTURE COURSE AT FRESNO WEDNESDAY

Miss Blanche Hagaman Melvin considered one of the foremost entertainers and readers of the lyceum bureau, will be second on the Fresno lecture course November 15

She is a versatile artist Her program is a succession of character sketches monologues, playlets, piano and dialect readings varying from light humorous selections to the dramatic. She possesses a rich mezzo soprano voice Her saxophone numbers are considered especially good

## IS IMPROVING

Mrs C. A Mullen, of Walnut-st, who has been seriously ill, suffering from scarlet fever for the past several days was much improved Sunday it was reported

## IS OPERATED UPON

Marion Foster, of Nellie underwent a mastoid operation at the hospital Saturday The operation was performed by Dr Lister Pomerene and Dr. E C Carr

# PNEUMONIA CLAIMS MRS. H. SHYROCK OF LINTON MILLS

Funeral services will be held Sunday afternoon at 2 o'clock at the M. E. church at Linton Mills for Mrs Henry Shryock, aged 69, who died at her home near Linton Mills Friday evening. Her death was due to asthma and pneumonia She had suffered only nine days from pneumonia.

She was born in White Eyes tp. Since her marriage to Mr Shryock, she had made her home in the Linton Mills community

For years she had been a member of the M E. church at Linton Mills

Besides the husband, she is survived by the following eight children Leonard Shryock, of Coshocton; Roy Shryock, of Canton; Roy Shryock his place of residence unknown; Mrs Baxter Phillips, of Linton Mills Mrs. Edward Young, of the late home, Mrs Edward Johnston, Mrs Foster McKown, of Iden and Mrs Edward Hammersley of Newcomerstown

The Rev Chessnut of Plainfield will have charge of the services.

## ANDERSON CHILD'S ILLNESS MISTAKE

The erroneous report that Meredith, six-year-old son of Mr and Mrs Louis M Anderson 108 Coen, was suffering from scarlet fever has been circulated, it was said at the Anderson home Saturday The information was offered that no member of the Anderson family is ill altho the child was attending school at the Chestnut building when his room was closed by the health officer.

NewspaperARCHIVE®
NewspaperARCHIVE®

# THE COSHOCTON TRIBUNE and TIMES-AGE

Entered as second class matter at the postoffice at Coshocton, Ohio. Published each evening and Sunday morning by The Tribune Company.

RATES OF SUBSCRIPTION

In City, By Carrier

| | | | |
|---|---|---|---|
| Per Week | $ .15 | Four Weeks | .50 |
| Per Year | 7.00 | Nine Weeks | 1.00 |
| By Mail | | Six Months | 2.50 |
| One Week | .15 | One Year | 4.50 |

ROBERT E. WARD
Foreign Advertising Manager
Western Office: Brunswick Bldg. 225 Fifth Ave., New York.
Eastern Office: Mallers Bldg. 5 S. Wabash Ave Chicago.

Member Audit Bureau of Circulation
Select List of Ohio Daily Papers
Ohio Associated Dailies

FULL I. N. S. DAILY PRESS REPORT

Articles for Peoples Forum Limited to 600 Words


## Dr. Fosdick's Heresy

TRIALS for religious heresy are not common in these times. Tolerance seems to have developed with the growth of education. Many of the denominations insist that their clergy take college degrees prior to beginning their theological studies. These are pursued in the seminaries much after the manner of the university graduate courses. In the university there is no such thing as heresy. Scholars may differ, but in science any principle is tentative. Truth may be approached, but it is never captured, and often as not the new generation wins honor by disproving the theories which were the great discovery of its predecessor.

The churches which embraced higher education, however, find lurking dangers in the scientific method. Pure religion is doubtless as fluid as truth, but denominational creeds are verbally fixed and authoritarian. The Presbytery of Philadelphia can probably show that the sermon by Dr. Harry Emerson Fosdick entitled "Shall the Fundamentalists Win?" is not consistent with the confession of faith. It can undoubtedly be proved that Dr. Fosdick's interpretation of the creed differs from that of the minister who brot the heresy charge against him. The practical question is what will be done about it.

Henry Ward Beecher was once challenged by a man who sought to show the irregularity of the great preacher's religious views. He was asked what would happen to a man who was good in all his human relations but who denied the Virgin Birth. Mr. Beecher replied that he did not know what would happen to such a man in the hereafter, but that for the present Plymouth Church would wish him well. He thus evaded the issue and the churches have been inclined to follow his example.

Certainly much is to be said for such a course. If the churches established Lusk committees they would undoubtedly discover that many of their most useful servants interpreted the creeds less literally than was common a hundred years ago. If all of the men who accepted science as a guide are to be excluded as heretics, the churches would be greatly impoverished if indeed they survived. A wise suggestion in such matters has been attributed to Pope Leo XIII, who said that the door to truth was never closed and that if Scripture seemed to conflict with truth revealed more recently, it was the duty of the religious man still to hold to the truth. That might be meditated by those who would exile Harry Emerson Fosdick.

## Much Ado About Nothing

NO sooner had the vote on the wet amendment in Ohio been tabulated showing that it had been snowed under by an adverse vote of something like 100,000, than the brewers' organization in Cincinnati issued a statement that the fight would go on until both the federal and state constitutions should be liberalized.

So long as these gentlemen conduct their fight along lines that are legal there can be no objection to their announced determination. But it takes no prophet to foresee that they will not again in Ohio attempt to nullify the Constitution of the United States by the same method they sought to employ in the recent election. The absurd and illegal procedure they put up this fall has been answered finally in this state.

That congress can at any time "liberalize" the Volstead act is not open to debate. But congress can no more change the Federal Constitution than can the people of Ohio. Just how much progress the wets have made toward electing a congress that will repeal or modify the Volstead act remains to be seen. The wets are claiming that they have elected many congressmen favorable to their views. But it does not appear, despite their claims, that they have put enough men of their views in congress to alter a single clause of the Volstead act.

Certain wet papers in the east are making great ado about the wet gains made in a number of states in the recent election. The truth is that they have made no gains. Reed was re-elected in Missouri. Edwards defeated Frelinghuysen for the United States senate in New Jersey. Smith, a liberal, was elected governor of New York. California is said to have rejected stricter enforcement laws.

Granted that all this is true, what does it mean? In the first place, all of these states are wet now and have always been wet. In none of them has there been a tithe of the agitation and education along temperance lines that there has been in Ohio, for instance, or any other of a score or more of states that seem to be wedded to prohibition and went dry permanently long before the Eighteneth Amendment was submitted for ratification.

Frelinghuysen in New Jersey was an arch reactionary and deserved defeat. The fact that he was nominally dry, to our way of thinking, did not lessen his unfitness to sit in the senate and frame laws for the people of this country. That the wet Governor Edwards who defeated him, will prove to be any better legislator remains to be proved. Our own belief is that six years will end his career in the senate. If ever there has been an advocate of prohibition elected to office as "fanatical" as this selfsame Governor, now Senator-elect, Edwards, he has escaped our attention.

Al Smith of New York, on the other hand, while undoubtedly wet, is a man of entirely different type. He was formerly governor of that state and a good one. He was deservedly popular, as his vote in the up state dry districts showed. Governor Miller, too, has made an exceptionally good governor, but his Lusk law and several of his policies relative to New York city were unpopular and presaged his defeat. His reactionary tendencies undoubtedly cost him thousands of votes and this aside from the wet and dry issue.

The only real test of the loudly heralded wet gains made in the election last week will come when congress convenes and the repeal or modification of the Volstead act goes to a vote. Our guess is that when this practical test is made the liquor interests will again be seen to have shouted too soon. Certainly they can derive no real consolation by parading the fact that certain wet states have again voted wet. If the vote on congressmen in Ohio is any criterion the wets are laughing up the wrong sleeve. It is scarcely possible that there are six men in the entire Ohio delegation who will give their assent to any modification of the Volstead law.

The wettest man in America, if he has a scintilla of intelligence and honesty must admit that there is not the slightest chance for a repeal of the Eighteenth Amendment. There were approximately twenty-five states that had put prohibition into their state constitution before the federal amendment was submitted. There is no evidence that a single one of these has weakened or that there is a ghost of a chance to secure the repeal of one of these state constitutional amendments. When it is considered that the opposition of thirteen states is all that is necessary to block the ratification of a wet amendment to the Federal Constitution, the hopelessness of the task is at once apparent. It should also be remembered that all but two of the forty-eight states finally ratified the dry amendment, altho several of these were and, presumably are, still wet.

But regardless of all this the right of those who want liquor and saloons returned to work for their return is unquestioned, so long as their efforts are directed along feasible and legal lines. It is against such measures as the one rejected here in Ohio that all people, wet and dry, should protest. It put the state to thousands of dollars of needless expense and laymen as well as lawyers knew what its fate would be when subjected to a ruling by the United States Supreme Court. The whole Ohio experiment was only added proof of the inherent lawlessness of a traffic which has itself happily been outlawed.

One sure way to get fired is to feel "too good for your job."

—o—

Many things "pay" without the pay being in the shape of cash.

—o—

Mighty few of us ever do anything without expecting to get back more than we give.

—o—

Perhaps if more work was done in the world there would be less need for "saving" it.

—o—

To take the blame yourself when you deserve it is as great a victory as a man ever won.

—o—

To write well, any kind of paper and ink will do if you supply the quality of brains.

—o—

**Hez Heck Says:**

"The devil knows a lot more about human nature than the preachers."

## New York Day-by-Day

By O. O. McINTYRE

NEW York, Nov. 11.—Chatham Square was caught in the last lap of night—the musterious hush that precedes the dawn. The clatter of elevated trains and the roar of traffic were stilled. Cooks and waiters dozed in the all night eateries. A pack of alley cats slunk along the shadows.

The oppressive pall of poverty hung as heavily as the river fog. In front of a closed pawn-shop a shawled woman hugged a whimpering mite of humanity. At her feet was an old-fashioned pendulum clock—a pledge for the morning breakfast.

A hollow-cheeked rag picker moved along the curb with his spiked stick. In a doorway a sprawled figure with mouth agape slept off a rot-gut whiskey stupor. From a Chinatown crooked street a half-caste woman stole forth for a breath of early morning air.

Northward along the Bowery the dim light of an undertaking parlor threw a dull, greenish splotch on the pave. Then from the East River a tug shrieked its siren. Chatham Square began to awaken. The first of the elevated expresses came rushing from Brooklyn Bridge.

Fire escapes filled with dressers. There is not room in a crowded tenement of mornings for all. On a hash emporium blackboard a sleepy eyed waiter began to chalk "Beef stew and coffee 15 cents." The first of the stragglers seeped up from dugouts under the Bridge—the shifters and panhandlers.

Newspaper wagons lumbered uptown from Newspaper Row. Bread and milk carts added their din to the gathering crescendo. The newsies began their fog-horn aria. A hurdy-gurdy ground out "Some Sunny Day." Cleaning women—their day's work done—moved along in groups to mass.

And as I walked to a bulletin board in front of a newspaper shop a fresh poster read:

"AMERICANS SHOCKED AT EUROPEAN POVERTY."

Real life situations are often too impossible for fiction. A New York judge paid a recent visit to Sing Sing. He had a dinner engagement and remained longer than he intended. He asked the warden if there was a barber near the station where he could be shaved while awaiting his train. The warden suggested the prison barber. He was very capable, he added. The jurist settled himself in the chair. A prisoner came in and began stropping the razor. He looked at the judge and they recognized each other instantly. The judge had sentenced the prisoner to life improsinment. "I was never so anxious to get through a shave in my life," said the judge. "Is it any wonder I told him 'once over please'?"

A cross section of the sordid side of Broadway was revealed in the criminal courts the other day. Before the bar stood John Paul Jones, one of the most handsome musical comedy juveniles that ever appeared on Broadway. He was sentenced to the penitentiary for selling drugs. Once the best dressed man on Broadway and still youthful looking, he stood trembliingly awaiting the verdict.

"I did not sell drugs," he said. "I gave them away. It is an unwritten law on Broadway that drug addicts supply each other when drugs run low."

Every now and then a building in New York becomes hoodooed for no apparent reason. One of the most magnificent of the recent Fifth Avenue skyscrapers is practically tenantless. It is on one of the best corners, the rents are reasonable and no finer building has ever been erected of its kind. All about it space is being eagerly sought, yet there are few applicants for space in the new structure.

## TEN YEARS AGO TODAY

From The Tribune Files

When a scale test car, pushed by a yard engine over a spur from Clowville to the main track of the Wheeling left the track at a trestle spanning a run, S. F. Kale and Earl Stringfellow, brakemen, leaped from the top of the car into the bed of the stream, a distance of 20 feet, escaping injury other than a few body bruises, Monday afternoon.

Mrs. Ruth Sells, wife of Joseph Sells, died at her home two miles southeast of Newcomerstown this morning at nine o'clock.

Charles Forney, 28, of Cambridge, formerly of this city, died in the Cambridge city hospital Monday morning, as the result of injuries received in a railroad accident Sunday midnight at Newcomerstown.

A petition was being circulated yesterday agitating the closing of all grocery stores on Thursday afternoons during the winter months, the same as during the past summer.

Ernest Drake of the Schaich flats, mashed the big toe of his left foot Monday, when he let a heavy form fall on it at the Standard plant of the American Art Works.

Alva Webb, 25, fell on broken glass at the Coshocton Glass plant Monday, receiving several bad cuts on the forehead and chin.

The infant child of Mr. and Mrs. Charles Henderson of Cambridge rd, who died last evening, will be buried today.

## ABE MARTIN

Speakin' o' big crowds, we recall when Bryan spoke here, jest before his last defeat, a woman passed her baby th' heads o' th' crowd fer th' Commoner t' kiss, an' when she got her kid back he wuz married an' settled in Kokomo. ouldn' it be great if ever'buddy wuz as polite an' affable as th' feller that says he don't want t' take up any o' your time?

## WORDS of WISE MEN

A good book is good company.

Brass glitters, gold glimmers.

The boy is the father of the man.

Never mistake self-conceit for genius.

It is better to turn back than go astray.

Good books are legacies left to mankind.

A book that is not worth reading twice is not worth reading at all.

Lots of people make a good living who make a very poor life.

A good pilot in a storm may carelessly wreck his craft in a calm.

He that escapes the tongue of calumny may count himself an angel or a naught.

A man's house is his castle, if it's only a wigwam.

To persevere in one's duty and be silent is the best answer to calumny.

In a bad cause it is better to lose than win.

Calumny is a wasp's nest—don't punch it.

Every effect is due to an unbroken and unbreakable chain of causes.

Don't spend your time looking for a grain of wheat in a stack of chaff.

An over-cautious general seldom wins a battle.

A pint of wheat will feed more hens than a sack of chaff.

The more truth an error has in it the more dangerous it is.

We can only accept our lives—we cannot choose them. However, we can choose the spirit in which we accept them. Also we can have a voice in what we will permit them to make of us.

## WALT MASON

COURAGE

When Mrs. Spick, a neighbor dame, had lost her muley cow, I called to say it was a shame, but said that dauntless frau, "Why worry? 'Twill be all the same, a hundred years from now." It was for her a grievous loss; she sold some milk and cheese, which helped to buy the Worcester sauce, the wiener, toast and teas; but patiently she bears her cross, and smiles at fate's decrees. Her logic's sin, as pagans write, that much I must allow; but still it makes her outlook bright, and soothes her furrowed brow; her griefs will be forgotten quite, a hundred years from now. And so will yours and so will mine, and those of every man, and putting up a feeble whine is but a caitiff's plan; our eyes should waste no precious brine throughout life's little span. It is in vain to cry, "Alas," to raise a sinful row; like stubble all life's ills will pass beneath time's speeding plow; your choicest woe will cut no grass a hundred years from now.

Are You Wearing Wool Hose This Season?

—Most everybody is this fall, just because the Oxford vogue has struck mere man as forcefully as milady. And you'll need the right kind to keep you comfortable.

—Here's a selection that included all weights, plain, or ribbed. Some are of silk and wool. They were chosen to meet the popular demand. Prices too, are interesting.

—MEN'S . . . . . 50c, 75c, $1.00

—LADIES', PAIR . . . . . $3.00

THE HACK-LORENZ COMPANY

"The Value First Store"


## JOLLIER

Nothing makes a man remember faces like running for office.

Every now and then you miss a man and learn he is married.

The secret of success often consists in keeping it a secret.

We all can be thankful this Thanksgiving that saxophones are hard to learn to play.

Any girl could be popular at a dance by using pulverized sugar for powder and cranberries for rouge.

What the country needs more than anything is an alarm clock that wakes only the man who sets it.

It is just as wrong for some men to take their pay check as it would be for them to rob a bank.

A wise man never falls in love this close to Christmas.

If it weren't for engine trouble some parlors never would be used.

Men who have time to get haircuts every week have too much time.

It is estimated the energy wasted in knocking woman's styles would fill 999 giant balloons.

Living is expensive but worth it.

The man who follows the crowd seldom has the crowd following him.

Mixing business and pleasure gives you neither one of the two.

You always can get a few more miles out of last winter's clothes.

The average young man can get up in the world quicker by going off where people don't know him.

Persuade the janitor to tap on the pipes. It sounds as if he is firing the furnace.

Shaving every morning isn't so bad. You save money every time you do it yourself.

Many a poor excuse is worth money to a married man.

If business men talked as they spell there would be a serious interpreter shortage.

Why doesn't some beauty shop advertise. "Permanent waving—hair called for and delivered."

The boss is a man who can take it out on the hired hands when he gets mad at his wife.

Only six more months until time to buy short skirts again.

Underwear for Women

shows these Eight Points of Excellence which mark the difference between R. A. Underwear and just "Underwear."

1. Long, wide, curved gusset giving room where room is needed.
2. Seat remains closed and garment will not creep up.
3. Full front, giving ample room over bust and abdomen.
4. Sloping sleeves with tailored armholes that do not bind.
5. "Fashioned to fit"—to insure comfort and long wear.
6. "Flatlock" seams which last as long as the fabric.
7. Finest, whitest cotton—"Purity" bleach.
8. Correct in size and every detail.

R. A. Children's Underwear is warm, durable and comfortable. Seat is full, has special button holes that stay buttoned.

Buy of your dealer. Ask the clerk to show you the Points of Excellence.

J. C. ROULETTE & SONS
HAGERSTOWN, MD.


PENNY ANTE "LADIES' NIGHT" By JEAN KNOTT

BRINGING UP FATHER By George McManus

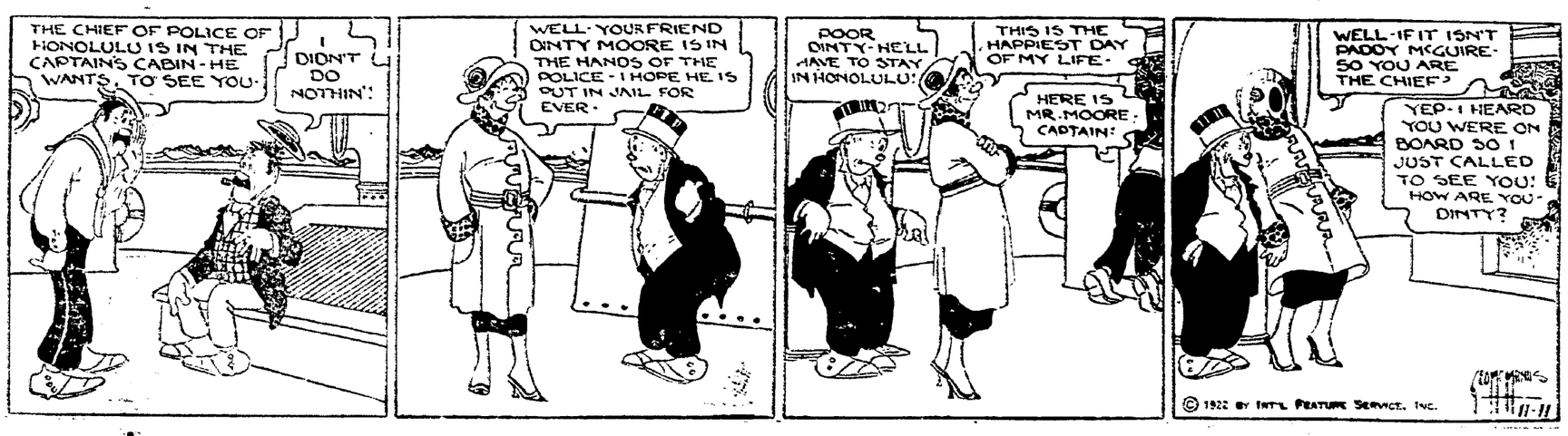


NEWSPAPERARCHIVE® NEWSPAPERARCHIVE®

# We Have Secured the Maxwell-Chalmers Franchise

The good Maxwell and the Chalmers Six, are remarkable motor cars, and remarkable motor car values.

There is, therefore, a distinct feeling of satisfaction on our part in announcing that hereafter we will represent Maxwell and Chalmers motor cars in this territory.

These cars bear witness that a promise has been fulfilled—the promise made by the new and powerful Maxwell-Chalmers organization to build motor cars so good, and of such unmistakable value, that their goodness and their value cannot remain for a moment in question.

We cordially invite everyone interested in fine motor cars to visit the new Maxwell-Chalmers home.

We extend a special invitation to all owners of the good Maxwell or Chalmers, and assure them that they will enjoy here every courtesy and every service they may require.

**CHANEY'S AUTO SALES CO.**

130 SOUTH THIRD-ST., COSHOCTON, OHIO.

MAXWELL

CHALMERS · MOTOR · CAR · CO. · Detroit, Mich. U.S.A.


## AMERICA BY FORCE

(Continued from Page One)

"Twenty-one demands" whereby Japan got special rights in the interior of China and had the lease of the Liao-Tung peninsula renewed for 99 years.

**Britain Ready to Recede.**

(2). Despite the opposition of the United States in the peace conference and outside, the British tried to build for themselves a solid block of territory reaching from Egypt to India and to exploit for themselves the riches of Palestine, Mesopotamia and Persia. Now Premier Bonar Law announces that this grandiose scheme will be abandoned as soon as possible. A treaty has already been made with Irak (Mesopotamia) whereby the British are to surrender all but a shadow of control and to help the country to join the League of Nations. American oil interests are to come into possession of concessions they obtained long ago from Turkey and the unexplored oil lands of Mesopotamia and Palestine are to be opened to all.

(3) America insisted the Turkish straits must be held for the benefit of all peoples and not be the possession of any power. Britain is finding the best she can hope is to turn them over to a real international control, in which America and the nations on the Black Sea will have voices.

(4) After years of obstruction on the part of the British, Canada is at last to have her own envoy at Washington, to speak for her on questions arising between the two countries. This privilege having been granted to one dominion, it cannot be withheld from Australia, New Zealand, South Africa and Ireland—and probably India in a short while. When these arrangements are in effect America will be the real leader of the English-speaking democracies and the ties to the "mother country" will become weaker and weaker.

**Empires Losing Their Grip**

The great fact which sticks out from the present situation is that the two most ambitious empires, on opposite sides of the earth are fast losing their grip. Japan and Britain, which meant to make themselves masters of more than half the world's surface and peoples, find themselves in a bad way. To use a vulgarism, "they bit off more than they could chew," and are beginning to disgorge. The process has not ended and we shall see them give up a lot more before the end of the tale is written.

Japan's, so far, is the real tragedy. As I have told my readers before, the official figures of Japanese trade show that in the whole war the balance in favor of the Mikado's empire was less than eight hundred million dollars. That was a lot to Japan, it is true, but it did not amount to much in view of the billions a year which the United States added to her wealth.

Now comes the revelation that Japan sank about $750,000,000 in Siberia alone — practically the whole of her war profits in the one militaristic adventure. I had previously stated the amount ran well into the hundred millions, but was amazed to learn the total was so high. She sent her merchants into exploiters all through Siberia, trying to get hold of its natural wealth. When her army was about to leave Vladivostok it was admitted that less than 2,000 of these exploiters remained in Siberia and some 1,200 of this total were in the seaport.

**Vast Sums Sunk in China**

If this were the whole of the story it would be bad enough. But in China other hundreds of millions of dollars were sunk, in buying concessions, furnishing arms to various factions, bribing officials and otherwise attempting to keep the great republic in a state of turmoil and subserviency. That money is lost and with it goes other huge sums which Japanese individuals have spent in trying to monopolize industry and trade in China, only to find themselves wrecked by the boycott or the superior shrewdness and working abilities of the natives.

But this is not all. From the end of the war and its high prices, the balance of trade has run steadily against Japan. It has had to buy food and raw materials and has not been able to sell goods to pay for them. There has been a steady drain on the gold reserve and a steady issuance of paper money against the gold retained. When all the rest of the world was liquidating, Japanese traders refused to cut prices for their silk and other goods. They developed a huge total of frozen credits which the banking system had to carry. The goods, particularly the silks, which they held for high prices, have made big surpluses which are bound to result in lower prices when the financial system of the country has to lighten its load, as it will have to.

These were the conditions which made Japan get out of Siberia. She has had to turn to American and Britain for help in her troubles and has been told that help cannot be expected so long as she tries to defy the open door policies of Washington by shutting up the Asiatic mainland. The British, who also need our help, have backed up this view.

Thus, in Russia's hour of need, we have paid her debt owed to her for balking the plans of the European powers to split the Union at the time of our Civil war. I have recalled before how in the critical moments the Russian fleet came to New York. Also we have given to China and Russia the chance to develop themselves in their own ways; and to the world at large have opened the door to these great territories and peoples.

**A Power in the Near East**

In a quiet way, American policy is having the same effects in the Near East. From the first we have discouraged the idea that the territories taken from Turkey should be used merely for imperial exploitation. The state department has held that war can never be brot to end in this region so long as it was to be made the "checkerboard" (to use Mr. Hughes' term) of the diplomats of the big powers. We have discouraged the scramble of Britain, France and Italy for spheres of influence under the guise of mandates. In particular we have refused to countenance the British plan to hold the straits as part of its strategic plan to keep Russia in leash.

While things went well the other powers ignored us; and it may be said their representatives on the spot did everything possible to discourage us from taking an interest in this region. But now, with everything chaotic and no European nation ready to assume responsibility for peace and order, all sides have applied to us for help.

We are going to take a hand at the Lausanne Conference (if and when a conference meets there). We will have only an "unofficial observer" who, apparently, will have no part in the peace settlements because we have not been at war with Turkey. But Secretary Hughes has sent notes to the various capitals concerned which make plain that we shal linsist on real freedom of the straits in the interest of all world commerce and shall protect American interests. In one of his recent speeches he served this blunt notice:

"We wish to maintain the equality of commercial opportunity—as we call it, the open door. The door is just as open to others as it is to us. Equality means equality. It doesn't mean privilege."

**Concessions to Our View.**

It is evident the British will go a long way to satisfy us. For years they have held to the idea that their conquest of Mesopotamia and Jerusalem, and the vast sums the operations entailed, gave them the right to exploit these lands. We have taken issue with this idea of conquest and have insisted that under any system of mandates they must let all the world have equal opportunity.

The test happened to be made over concessions which the Standard Oil company long ago obtained from the Turkish Government. The British contested these claims and in formal notes the London Foreign Office refused to recognize them. Now, since the defeat of the Greeks, they have been recognized. Also prospective oil lands are to be opened to all when the time comes

Mr. Bonar Law goes even further. He gives notice that "costly" adventures in the Near East are to be liquidated. That means the British will soon get out of Mesopotamia, at least, and let the Arabs govern themselves. They will also have to loosen their grip on Southern Persia and they cannot hold the straits.

For our policy towards Russia this withdrawal means much. We have insisted that the Russian must be left to make their own system of government without being coerced by expeditions sent from outside or by blockades. We put our foot down hard on the schemes of Britain and France to separate the Caucasus from Russia and to get possession of the oil [illegible] which she so largely depends. With Britain gone [illegible] the Straits, Southern Russia will have an opportunity to trade freely, which is now denied

**Dominions Coming Our Way.**

Not the least of the developments favorable to America, however, is the final victory of Canada in establishing her right to have her own envoy at Washington. From time to time I have traced the course of this issue between the "mother land" and the most important of the "free states" in her Commonwealth. The right to have such an envoy was granted at the time when the Canadian soldiers were the backbone of the British army in Flanders; and were needed badly.

After the war the London Government tried to take back the pledge. When Canada last year appropriated $60,000 for the expenses of this mission and prepared to name the man, Ambassador Geddes went post haste to Ottawa and pleaded against such action. He represented that what was given to Canada could not be denied to the other "free states" and pledged he would see to it that the Dominion's interests should not suffer if left to him

But the new Government in Canada, under Premier Mackenzie-King, was not so easily satisfied. It has felt that Geddes, while serving that State, was at the same time always keeping British interests to the fore. Geddes made another pilgrimage to Ottawa last month and again made pleas. He was partly successful. The Canadian envoy will not be a full Minister plenipotentiary. But he will be independent, just the same—and the rest will follow.

Gen. Smuts, Premier of South Africa, served notice last year that the British Dominions were looking towards the United States as their leader. Canada has shown the way. The others will insist on following; and Britain is not strong enough to deny them. With these democracies in our train we shall be able to speak even more strongly for real freedom in the world.

(Copyright, 1922.
(By Eugene J. Young)


Lynde Clothes Cost Less Because They Wear Better

Lynde Clothing Co

"COSHOCTON'S BEST STORE FOR MEN AND BOYS"


## RAT CARRIES AWAY CHINAMAN'S MONEY

WASHINGTON, Nov. 11 — Lee Yuen is a chinaman and runs a chop suey hash joint here. Since leaving his native heath in the far-off Orient and settling down in this country, Lee has accumulated $900.

But Lee had no faith in banks. He kept his money hidden in the cellar of his restaurant. In an isolated corner of the cellar he made a snug hole, and in it he kept his entire bankroll.

The other day Lee went down to the cellar to fondle his savings. But the money was gone—although the hole still remained. This was no consolation to Lee, however. The money was gone, and Lee felt lonely, so lonely that he summoned the police. He told them his tale, between breaths saying he suspected one of his negro employes.

The police began a search of the cellar. One of them was attracted by something white, apparently a piece of paper, moving slowly across the floor, propelled by something invisible. Down went the cop's foot on the moving object. A big rat disappeared in the hole where the money had been. The piece of paper which the rat had been towing contained Lee's $900.

Today Lee is an ardent patron of a local bank. No more holes in the cellar for his money, he fervently declares

## Company Overlooks No Latent Chance

SYRACUSE, N. Y., Nov. 11—Found. The world's greatest optimist. Papers of incorporation for the Central City Storage Co., a new concern to take over the plant of the National Brewery, specify that the corporation may distill and redistill spirits and rectify wines and officers of the corporation state that the clause was inserted in case some change in the existing statutes makes possible the joyous process as of yore.


## INTEREST RATES EVERYWHERE

**Are Declining. But The Buckeye State Building & Loan Company Will Continue to Pay 5% On Deposits**

By loaning at the low rate of 6½% we get the most choice loans and therefore have the best securities. After all, Safety is the main thing. Ohio people are daily becoming more aware of the truth of this statement.

We proceed upon the theory that no person can afford to lose any part of his or her savings.

Central Ohio's Largest Financial Institution.

**The Buckeye State Building & Loan Co.**
**Rankin Bldg., 22 West Gay Street, Columbus, Ohio**

Resources Now Over $22,500,000.00.

Stock and Surplus Over $3,000,000,000.00.



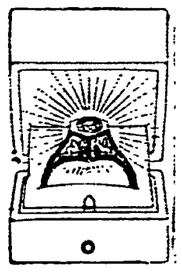

# Diamonds

We have a fine stock of Diamond Rings on hand at present. Come in and pick out the Diamond Ring you want and we will hold it for you until Xmas. Just pay a small deposit. The Diamond Ring shown here is our $50.00 number, but specially priced for a few days, at ..... **$35.00**

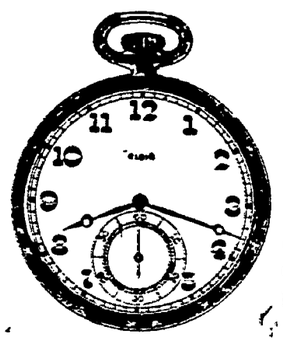

# Gents Watches

Our special number is an Elgin movement in the new Green or White Gold Cases, absolutely guaranteed. Priced very low at .. **$17.50**

Select One Now for That Xmas Gift.

# Bracelet Watches

An ideal gift for Christmas. Our line is the biggest and best that we have ever had and priced very reasonable. Our special price like this one illustrated, is ..... **$15.00**

—Only 6 More Weeks Till Christmas. Come in and select your gifts now and we will hold them for you until wanted.

**BERT W. KLEIN**

"THE RELIABLE JEWELER"

COLUMBIA GRAFONOLAS AND RECORDS.



# Quality's Greatest Victory!

# CLEVELAND SIX

**$1295** NEW SEDAN

F. O. B. CLEVELAND

## Fisher Body Metal Covered—Six Cylinder Motor—Five Passenger Size

LOWEST in price of any Six Sedan ever built, this new Cleveland model stands today, the world's most amazing achievement in closed car value.

Here is a genuine, all metal covered closed car—weatherproof, rattleproof, durable—on the standard Cleveland Six chassis—with a wonderful six cylinder overhead valve motor.

Beautifully finished and upholstered in rich plush—with generous comfortable cushions.

A Real Sedan Without a Compromise

See This Wonder Car Now!

**E. C. RAGER**

Rear of 215 W. Main-St., Opp City Hall, Coshocton, Ohio.

CLEVELAND AUTOMOBILE COMPANY · · CLEVELAND


NEWSPAPERARCHIVE®

MOORE'S
AIR TIGHT HEATERS
COAL & COMBINATION
RANGES

HAWTHORNE HDW. CO.
345 MAIN ST.
Successor to B. Worth Ricketts.



PRICE!
QUALITY!
SERVICE!
Found Always at
LEAR'S GROCERY COMPANY
Phone 199
Adams & 11th-Sts.
"Save Our Eagle Discount Stamps"



YOUR SAVINGS ARE SAFE
Deposited With "THE HOME"
BECAUSE—
1. No use is made of the money except First Mortgage Loans on Real Estate.
2. No Loans made for more than two thirds of true value of the property.
3. All mortgaged property is protected with ample insurance.
4. Our large surplus is ample to provide for all probable loss.
5. Savings are protected by State Supervision and rigid examinations.

SAVINGS ACCOUNTS STARTED WITH ANY AMOUNT, TO WHICH 5% INTEREST WILL BE COMPOUNDED SEMI-ANNUALLY.

THE HOME BUILDING LOAN & SAVINGS CO.
Coshocton, Ohio.
"Where Money Grows"
W. A. Himebaugh, Pres.
Ed. A. Crawford, Secy. & Mgr.


## BABSON REVEALS

(Continued from Page One)

warehouses, etc.

"All articles deposited in the warehouse," said Edison, "bear the same ratio when loan of unit money is made, only one kind of unit money is issued together with the deposit certificate.

"Suppose a farmer puts in the warehouse 1000 bushels of wheat graded by the Government as No. 1 Red. The average price for 25 years of this grade, including high war prices is, say $1.00 per bushel. The farmer is given $500 in unit money—he then can hold his wheat by means of his certificate until he thinks the price is satisfactory and thus be independent of the speculators who now set the price ahead months before the crop is reaped. This certificate is bot on the exchange, at market price now, say $1.15 for No. 1 Red. The farmer would get $650— as the wheat is higher than the 25 year average. If, on the other hand, it was selling at 96 cents he would only get $460.

"But the unit money would not vary. It would always be the same, because wheat would not be likely to be sold over a period of one year for 59 cents. In other words, the certificate or equity would have to be valueless to impair the value of the unit money.

"The averages are changed every year, a new year being added and the earliest year of the 25 is dropped.

### Backing Up Gold.

"In 4 or 5 years the 25 year average would be less and the three year high war prices will bring the average down so if wheat sold at even 59 cents it would not impair the value of the unit money.

"If a person wants peanuts he buys peanut certificates or if he wants rice he buys rice certificates, or anything else which the Government accepts for storage; hands in the certificate and the amount of unit money loaned, and the commodity is at his order for shipment. The unit money you notice is common to all articles.

"The unit money cannot fluctuate. the capacity or possibility of fluctuation is entirely transferred to the certificate which is subject to the prices due to supply and demand.

"It is not necessary for the government to pass any laws legal tender or otherwise with unit money.

"This unit money together with gold for paying foreign balances might well be the basis of our currency. The business of the world is rapidly increasing; in a few years a single commodity like gold will not be sufficient.

"If it were not for the War we should not have probably more than 40 per cent of our currency backed by gold and even that subject to being partly taken away from us. We should have behind every paper dollar commodities of the warehouses type, including gold worth more than one dollar on forced sales.

"As most of our business is done with credit money which is also based on credit and commodities there seems to be no reason why the present Reserve Bank and system should be disturbed. The commodity or unit money could be made the legal reserve instead of gold alone.

### Taxes to Build Warehouses

"You note that unit money is redeemed and again paid out probably every fifteen months. When wheat and cotton comes into warehouses unit money is issued in huge amounts, just when needed by the farmers. This automatically solves the banking problems which now arise at peak demand, for currency expansion and contraction of unit money can never do harm. There is not any illusion in it. It can't stay out because they must have the unit money to get their cotton or wheat out.

"Again, these commodities are quick liquidators. The certificates can be sold on the Exchange by telephone.

"In books on the history of banking, I find for eight centuries it's the same old story—'Suspension of Specie Payments.' This need never take place in an agricultural country. There are a number of administrative details, such as, if the stored material is not removed within the time allotted the same will be sold at public auction. The equity after storage charges is placed to the credit of the owner as shown on the duplicate certificate.

"The warehouses are to be built gradually over a period of years by money received from taxation. The warehousing charges include depreciation and 5 per cent interest on the cost of warehouse and handling machinery."

### Knocking the Bottom Out of Coal Prices

In the light of current events, the working of Edison's plan in regard to coal is interesting.

A coal producer would mine a ton of coal. This he hauls to the nearest government coal reservoir. The Government gives him a certificate for one ton of coal and pays him half of its value, on the 25-year average basis, in cash. This enables the producer to mine coal every day the year round, practically financing his operation on the money the Government turns over to him every day.

Now, a buyer wants 100 tons of hard coal. He purchases certificates for 100 tons on the open market at the prevailing price which has been determined by supply and demand, turns these certificates into the Government with the amount of unit money that has been advanced on them and the Government delivers 100 tons of hard coal to him from the nearest reservoir. He in turn delivers this to your house, adding a reasonable charge to his cost for shipping and handling.

### The Speculator Squelched.

The result, in general, would be this: A ton of hard coal today costs about $6.60 at the mine—a cost which would be reduced by the steady operation allowed under the Edison plan. The average freight charge is about $2.50 a ton. The actual net cost of coal should be about $10.00—which it would be under the Edison plan. But today it actually costs about $14—a ton, the difference being created by interest, storage charges and speculative profit.

"Coal should be stored," says Edison, "in concrete reservoirs sunk in the ground, 1000 feet long, 80 feet wide, 17 feet deep and kept under water. (Bituminous coal deteriorates in air.) The mine owners could then give their men steady employment and produce cheaply. Supplies to all would be certain and price variations less. The storage charges would be trifling, and, best of all, the mine companies would get one half of the value of the coal in unit money without interest, to help carry the coal."

The Edison plan would be of great assistance to the farmer. At present the farmer sells his wheat because he must have money to live on. If he tries to hold it and borrow money for operation he has to pay an exorbitant rate of interest. Nine times out of ten he must sell his product when it is in market able form. It is ordinarily bot by a speculator, held in warehouses for higher prices, and may be sold back and forth a dozen times at a profit each time before it finally reaches the hand of the manufacturer who must use it. Edison's plan would enable the farmer to hold his crop by paying a small warehouse or storage charge and without paying any interest whatever. He could live on the 50 per cent money that the government advances him and could sell the crop whenever he thot the market was right, but must sell a percentage each month.

There would necessarily be a certain amount of speculation, but it would be in the hands of the farmer, the actual producer of the material, and not in the hands of a non productive trader who is watching the board in some brokerage office. Price fluctuations would be gradually reduced as forced sales by the producer would be practically eliminated. As a net result, the farmer would get more money for his crop and the miller would pay less for his wheat than they do today.

### Gold Standard An "Absurdity"

It is of interest to note that when Edison first began to work out this problem he said: "It seems absurd to me that all our values should be based on boxes of metal in the treasury. They are put into vaults, the vaults are locked, and immediately everyone believes that all is well. They are taken out and their contents distributed and everyone believes that all is wrong.

"Sometimes a ton or so of the gold which has been locked up in the treasury vaults is put on a steamer and sent to Europe, immediately re-shipped back to New York and business stability is brought to pass, this shuttle-cock business being kept up because no one comes out with a plan to stop such childish actions.

"It is an absurdity, but everybody has been educated to believe that this absurdity is common sense—serious and not to be controverted. Everybody believes because everybody has been educated to believe that values can be established and held stable only by the creation and maintenance of a standard based on the so-called precious metals. In reality, civilization has become too complicated for the continuance of such a system.

"What is gold's real usefulness? It makes pretty jewelry and picture frames, and is used effectively for filling teeth. Otherwise it is almost a wholly useless substance. Yet, we hold it the standard of all values!"

All that is necessary to put the Edison plan into operation is a government ruling which would name the standard prices over the 25-year period, for all basic commodities and set up the necessary machinery to receive and store the commodities. Whatever its defects, it would greatly simplify and stabilize the operation of all basic industries. It would mean all-year employment for the majority of our workers who now suffer from seasonal trends. And it would in large measure reduce the high cost of living.

While the Babson experts are still studying its ultimate effects, the plan offers much for the average citizen to think about.


# Saturday Our Store Was Thronged With Eager Buyers

## Securing the Savings

Our Reputation for Dependable Merchandise, Honest Principles and Unmatchable Values Brot Men From All Coshocton County Upon the Announcement of Our November

## BACKWARD SEASON SALE

WHERE ELSE BUT AT THE BUCKEYE WILL YOU FIND SUCH VALUES?

BRAND NEW

## SUITS and OVERCOATS

TWO GREAT GROUPS:

$22.50 SUITS AND OVERCOATS — $16.75

$27.50 SUITS AND OVERCOATS — $21.75

The Stocks And Selections Are Immense:

Big Ulsters, Ulsterettes, Raglan Models, Plaid Backs, Rich Fabrics, Belted Styles, Sport Suits, Pleated Backs, Plain Styles

Our Clothing Is Noted for Honest Service, for Greater Quality, for Lasting Satisfaction. Grasp This Opportunity! Come Tomorrow and Share These Wonderful Savings.. Satisfaction Guaranteed or Your Money Back.

THE FINEST—
HART SCHAFFNER & MARX
SUITS and OVERCOATS
$35.00 to $47.50

"The Live Store For Men and Boys"

ALWAYS THE BUSY
BUCKEYE

Big Reductions In All Departments!

"The Home Of Hart Schaffner & Marx Clothes"



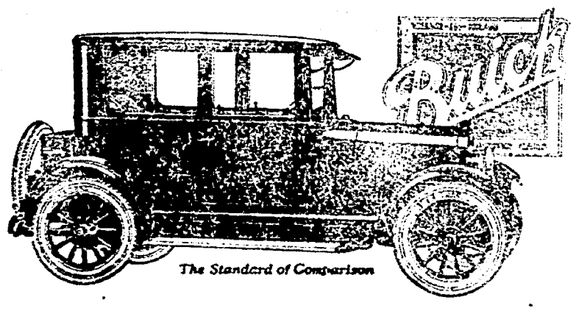


Perfectly at Home on Any Road

*Buick Four-Cylinder Touring Sedan—$1325*

Combining perfect touring comfort, smart appearance and economy of both initial cost and daily operation, the Buick four-cylinder, five-passenger touring sedan fits exactly the needs of those who wish to enjoy the adventures of long tours in addition to the daily routine of social and business motoring.

Five grown persons find ample room in the finely upholstered body which is fitted with every convenience for restful riding and effortless driving. In addition a sturdy trunk, outside on the rear, provides luggage space for overland travel.

To this full measure of comfort is added the assurance of unvarying and flawless performance that is provided in all Buicks by the dependable Buick chassis and the famous Buick valve-in-head engine.

*The Buick Line for 1923 Comprises Fourteen Models:*

Fours—2 Pass. Roadster, $855; 5 Pass. Touring, $885; 5 Pass. Coupe, $1375; 5 Pass. Sedan, $1395; 5 Pass. Touring Sedan, $1325. Sixes—2 Pass. Roadster, $1175; 5 Pass. Touring, $1195; 7 Pass. Touring Sedan, $1995; 5 Pass. Coupe, $1895; 5 Pass. Sedan, $2095; 7 Pass. Touring, $1925; Sport Touring, $1625; Sport Roadster, $1625. Ask about the G. M. A. C. Purchase Plan for Deferred Payments.

B-15-15-NP

COSHOCTON BUICK COMPANY
FLOYD M. HOLL, Prop.

When better automobiles are built, Buick will build them



Overland

America's Low Cost Comfort Car—
$525.00
F. O. B. Toledo.

COSHOCTON AUTO SALES CO.
Third St. Garage.
Phone 210.


## Last Night's Bouts

At Ashtabula, Ohio—Jimmy Russell knocked out Whitey Clark, of Springfield in the second round.

At Sharon, Pa.—Dick Mette, Youngstown and Billy Williams, Martins Ferry fought ten rounds to a draw.

Rabbit Devore, Canton, won from Mickey Sanfrey, Niles, in eight rounds.

At Springfield—Johnny Karr, Cleveland, won decision from Curley Smith, Kansas City in twelve rounds.

Battling Simms, Canton, and Crock Dill drew in six rounds.

At Washington, C. H.—J. Moore, negro light heavy-weight, Springfield won from Young Sam Langford, local negro in ten rounds.

At Middletown, Ohio—Jean Larue, Detroit, stopped Jimmy Gordon local bantam, in eight rounds.

## BANK STATEMENT

NEW YORK, Nov. 11.—Average: Loans, Dec. $46,792,000. Demand, Dep. Dec. $49,279,000. Time Dep. Inc. $603,000. Reserve, Inc. $100,480. Actual: Loans, Dec. $40,910,000. Demand Dep., Dec. $41,021,000. Time Dep. Inc. $805,000. Reserve, Inc. $9,568,750.


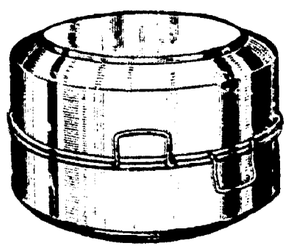

ROASTERS

All Kinds, All Sizes, Priced From 98c Up. We have a large stock, make Thanksgiving dinner complete. Phone your orders in, we deliver.

BRUSHWOOD'S CENTRAL HDW.
Main & Sixth. "SERVICE"


NEWSPAPER ARCHIVE®

# Add-A-Pearl Picture Title Contest

*Name this Picture and You May Win a*

**$1,000 Pearl Necklace**
**500 Pearl Necklace**
**250 Add-A-Pearl Necklace**

No restrictions of any kind. Write or call in our store for full particulars and entry blanks.

***$50 Additional Prizes for this City.***

1st Prize $25.00 Add-A-Pearl Necklace
2nd Prize $15.00 Add-A-Pearl Necklace
3rd Prize $10.00 Add-A-Pearl Necklace

Suggestion: Try to think of a title that will suggest pearls.

**ALL Local Prize Winning Names will be entered in the $1750 National Add-A-Pearl Title Contest. Last date for sending titles is November 20, 1922. Enter the contest today.**

## Carl B. Meade

**"What Meade Says Is So"**


# SOCIETY

**Call Phone 205**

As a compliment to her daughter-in-law, Mrs. Walter March, of Pittsburgh, Pa., and Miss Margaret Anderson of Cincinnati, Miss Helen Hartinger, Columbus; Miss Margaret Meade, Pataskala, Miss Reland Schreel, Greensville, and Miss Edith Colvin of South Charleston, who are being entertained over the week end in the home of Miss Kathryn Thompson, Mrs. W. W. March, 451 south Fourth-st, charmingly entertained with an afternoon tea, Saturday, at home.

In addition to the guests of honor the invited guests were: Mrs. Chase Colvin, South Charleston; Mrs. Cloyd Marshall, New York City; Mrs. G. Gourley Gray, Miss Kathryn Thomson, Miss Phebe Frederickson, Miss Helen Wright, Miss Alice Hunt, Miss Mary Meek, Miss Helen Baxter, Miss Elizabeth Jane Sawvel, Miss Mary Wolford, Miss Gladys Miller, Miss Mary Hunt, Miss Sarah McKeown and Miss Nelle Frances Ricketts.

The Woman's club meets at the library Wednesday afternoon at the usual hour.

Miss Freida Mirise, 1520 Orchard-st, delightfully entertained on Thursday evening at her home. Games and music were included in the evening's round of entertainment and later delicious refreshments were served. Those present were: Miss Marie Wolford, Miss Thelma Tish, Miss Agnes Sampson, Miss Alma Robinson, Miss Minetta Mirise, Miss Maude Powelson, Miss Kathryn Zetty, Miss Ruth Mirise, Mr. and Mrs. C. R. Mirise, David, Paul, Clinton and Kenneth Mirise.

In compliment to Mrs. Russell Roof (Stella Brown), a recent bride, Miss Margaret Imhoof entertained informally in the Y W. C. A. rooms, Friday evening, with a miscellaneous shower.

A delicious luncheon was served at the conclusion of a delightful social evening, by the hostess. Those enjoying the occasion were: Mrs. Roof, the guest of honor; Mrs. Clyde Burklew, Mrs. Ernest Rager, Miss Jane Gross, Miss Helen Gorman, Miss Margaret Johnston, Miss Erma Wilcox, Miss Ethel Lepley, Miss Jane Barrett, Miss Justine Abbott and Miss Elsie Ingham.

Mrs George Siegrist, 225 north Third-st, entertains the members of the Home Study club at the regular calendared meeting, Monday evening, in her home.

The Young Woman's World Service organization of the First Presbyterian church will hold its November meeting, Monday evening, at 7:45 o'clock, in the home of Mrs. William B. Lynde, 960 Cambridge-st.

Mrs. D. G. Gayle will be leader for the evening. An especially interesting study of chapter III of the book, "Unfinished Business," will comprise the evening's program.

Plans for an entertaining program are being made to be held in the Richissin school house, Friday evening, November 24.

Mrs. Pren F. Walker, 415 South Lawn-av, will be hostess to the fortnightly meeting of the Olla Podrida club, Monday evening, at her home. The observance of "Better English" week will be carried out in the calendared program.

Mrs. Warner Hay, and daughters the Misses Lorena and Delia, 124 north Seventh st, will leave Tuesday for Asheville, N .C., for a six months' stay.

The bi monthly meeting of the Historical club will be held Monday afternoon, at 2:30 o'clock, in the library.

The Roscoe Woman's club meets Wednesday afternoon, in regular session with Mrs. Jay LeRetilley, of Roscoe.

Benjamin Ricketts, student at Oberlin college, Oberlin, is spending Saturday and Sunday with his parents, Mr. and Mrs Frank H Ricketts, 767 south Sixth-st.

Mr. and Mrs William Pope and daughter Martha, are guests over the week-end of Mrs Pope's relatives in the city

Mrs. Clifford Adams, 152 south Tenth-st, will be hostess to the regular meeting of the New Century club, Monday evening, at home.

Charles LaSerre of New York City will arrive in the city Sunday morning, having been called here on account of the serious illness of his mother, Mrs. Mary E Davis, 618 South Lawn-av.

Hawthorne Ricketts, Freshman at Ohio Wesleyan university, Delaware, is the guest of his parents, Mr. and Mrs. John H. Ricketts, 350 south Third-st, over the week end.

Mr. and Mrs. Charles Brooke and daughter Virginia Henderson, expect to leave Sunday for St. Louis, Mo., where they will make their home. Mr. Brooke was transferred to St. Louis from Columbus several months ago. Since that time Mrs Brooke and small daughter have been residing with Mrs. Brooke's parents, Mr. and Mrs. Archie Clark, 232 south Second-st.

Mrs Chase Colvin of South Charleston is being entertained over the week end in the home of Mr. and Mrs. W. W. March, 451 south Fourth-st.

Mrs. Walter March of Pittsburgh, Pa., who has been spending the past week at the March home will accompany her mother, Mrs. Colvin, to South Charleston for a visit

Mrs. Albert Cline, 1124 Walnut-st, entertained the members in the Wo-He-Lo club, Friday evening, at home

The hostess served delicious refreshments to her guests who were Mrs. Charles Hoyt, Mrs. Robert Mellon, Mrs. George Weaver, Mrs. Stanley Smith and Mrs. Ernest A. Hoyt

The next meeting will be held in two weeks with Mrs Robert Mellon at her home in Locust-st.

Mrs. Lelia Wilson, 306 north Fourth-st and Mrs. Edward Cooper, 641 Orange-st, went to Martins Ferry, Saturday, to attend the football game between Coshocton High school and the Martins Ferry High school.

Mrs. Margaret Mizer, 341 south Ninth-st, has gone to Canton for a visit with her son-in-law and daughter, Mr. and Mrs F J Bachman

After visiting for a couple of days with his parents, Mr. and Mrs. S. H. Nicholas, 854 Chestnut-st, John Nicholas of Akron, has left for a business trip to Omaha, Nebr.

The fortnightly meeting of the Chautauqua Literary Circle will be held Monday evening with Miss Cozette Fisher, 843 Walnut st, rather than with Mrs L. K. Beach, as is calendared.

Ray Hanlon, of Barton, is visiting with his mother, Mrs. John A. Hanlon, 137½ south Fourth-st, over Saturday and Sunday.

Mr. and Mrs. A. H. Hootman and son Raymond of Plainfield were shopping in the city Saturday.

Miss Kathryn DeHart, who is attending school in Columbus, is visiting with friends in Coshocton over the week end.

Members of the L. L. Sewing club were entertained by Mrs. Ralph Baumgardner at her home, 1415 east Orange-st, Friday afternoon. Sewing and music occupied the guests thruout the afternoon and later dainty refreshments were served.

Included in the affair were: Mrs. B. F Odor, Mrs. Roy Larr, Mrs. Fred Tish, Mrs. A. E. Lindsay, Mrs. Frieda Glass, Mrs. H. E. Bickel, Mrs. Anna Baumgardner, Mrs. Hattie Strauss, Mrs. Glenn Baumgardner, Mrs. Ralph Robinson, Mrs. Russell Baumgardner and Miss Orleania Dodd.

Miss Dodd will be hostess to the next meeting at her home, 1218 east Main-st, Friday, November 24.

Mr. and Mrs. W. B. Hall of West Lafayette entertained at 6 o'clock dinner, Friday, for the pleasure of Mr. and Mrs. Earl Wiggins and son Dennis of this city.

Mr. and Mrs. T. J. Hanley, 803 Chestnut-st, have received word that their son, Major Thomas J Hanley, Jr., who has been stationed at Fort Mills, Kindley Field, near Corrigadore, in the Philippine Islands, has been transferred to Camp Nichols, at Rizal, a suburb of Manilla, where he is in command. Major Hanley is serving in the Aerial branch of the U. S. army.

Miss Dorothy Van Horn returned to her home in Warsaw, Saturday, after spending the past week with her brother-in-law and sister, Mr. and Mrs W. Roy Miller, 606 Pine-st.

Mrs. E. A. Mangold, 1109 Orchard-st, will be hostess to district 3 of the First Baptist church, Monday evening, at 7:30 o'clock. Following the usual routine business, a Thanksgiving program will be given. Roll call will be responded to with a scripture verse of thanks.

Mr and Mrs John Hiser and Mrs. Mary Berton, 210 north Second-st, will entertain as their guests, Sunday, Mr. and Mrs. Geo Sandel and daughter Kathryn, Mr. and Mrs Vernon Sairin and children Sarah Marie and Wilbur and Mr. and Mrs. John Royer, of Conesville and Miss Regina Royer, of this city

Mr and Mrs W W Cantwell, 137 south Fourth-st, will go to Cleveland, Tuesday for a visit in the home of their daughter, Mrs. C. R Bell, at Lakewood.

**Mr. and Mrs. Earl Wiggins and son Dennis, 938 Chestnut-st, will be Sunday guests of Mrs Wiggins's mother, Mrs. A E. Leavengood, at Creston.**

Mrs. George Mullen, of Newark, is the guest of her sister, Mrs. Benjamin Dawson, 819 South Lawn-av, over Sunday.

Mr and Mrs Ernest Rager and Jaunita and Bernard Latier, Elm-st, Mr and Mrs. John Roberts, of Zanesville, will be Sunday guests of Mr. and Mrs. Stewart Wolfe at Plainfield.

Dance with Scott's Premier Dance Orchestra of six pieces at Newcomerstown, Monday, Nov 13

William Owens, 654 Orange-st, Merrell Sondles, 421 south Seventh-st and George Gosser, 413 south Fourth-st, were in Columbus yesterday, attending the Ohio State-Chicago football game.

Edgar Brode of Dennison is spending the week end at his home, 1231 Kenilworth-av, with his parents, Mr. and Mrs. C. A. Brode.

The classiest in the state: Scott's Premier Dance Orchestra, Mon., Nov. 13, at Newcomerstown.

Mr. and Mrs. Joseph Stewart entertained at dinner, Thursday, at their home in Warsaw, Mr. and Mrs George Miller, Cooperdale, Mr. and Mrs. Gilbert McKee and Mrs. Mary Strong.

Miss Helen Lamberson will return to her home, 646 Main-st, after a several days stay with her brother-in-law and sister, Mr. and Mrs. Jesse L. Ayers, Columbus.

Dinner guests Sunday in the home of Mr. and Mrs Gilbert McKee, of Warsaw, will be Mr. and Mrs. John Stipes, 1227 East Main-st.

The classiest in the state: Scott's Premier Dance Orchestra, Mon., Nov. 13, at Newcomerstown.

Miss Leila Kokemsparger, of West Lafayette, entertained a company of friends at her home, Friday evening.

Games and music featured the evening's entertainment. Refreshments were served to the following: Miss Dorothy Ross, Miss Rose Moorehead, Miss Caroline Shaw, Miss Lulu Shaw, Miss Wilma Hammond, Miss Irene Beiss, Miss Helen Kokensparger, William Apple, Harold Roof, Charles Welker, Nola Holdsworth, Louis Reed, Thurman McAllister, Geo. Shurtz, and the hostess.

Mrs. Sophia Hawk, 147 south Second-st, has as her house guests for a few days, her daughter, Mrs. H. C. Arnold and children Ruth, Doris and William, of Adamsville.

Mr. and Mrs. Earl Wiggins, 938 Chestnut-st, had as their guests at dinner Thursday evening, Mr. and Mrs. William Myers.

Mr. and Mrs O. J. Jackson, of New Concord, are visiting in the city over the week end with relatives.

Ward Thresh, who is studying at Wittenberg College, Springfield and Charles Kumler, also a student at the college are guests of the former's parents, Mr and Mrs William Thresh, 340 south Second-st, over Saturday and Sunday

Mr. and Mrs. Homer Darling entertained with a surprise masquerade party, Friday at the home of Mr and Mrs Joseph Reynolds at their home near Warsaw.

Guests enjoying the occasion were, Mr and Mrs Reynolds, Mr and Mrs. Gilbert McKee and family, Mr and Mrs Grant Bantum and family, Mr and Mrs. J. I Stewart and children, Mr and Mrs. William Darling and family, Miss Nellie Boyd, Miss Esther Wilson, Charles Howard and Chester Reynold

Refreshments were served at the conclusion of a social evening

Dance with Scott's Premier Dance Orchestra of six pieces at Newcomerstown, Monday, Nov. 13


See special exhibit International Correspondence Schools local students work at Ohio Service Co. office. Ask for free catalog.

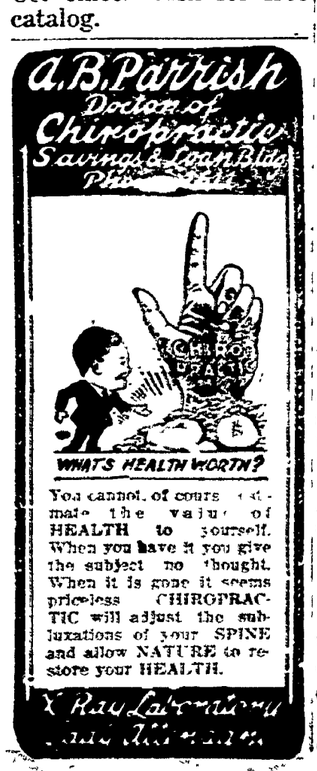


See special exhibit International Correspondence Schools local students work at Ohio Service Co. office. Ask for free catalog.



# Stop Rheumatism!

**S. S. S. Is the Great Builder of Red-Blood Cells and Rheumatism Must Go! Used Since 1826—Just Try It!**

"Rheumatism? Me? No, indeed, it's all gone, every bit of it! It's sunshine and joy for me now for the first time in years. I feel a wonderful glory again in the free motion I used to have when my days were younger. I look at my hands and think of the twists and swellings they used to have. I bend way over to the floor. I haven't been able to do that in many years. I can thank S. S. S. for it all! To me it was a rising sun of joy and liberty. Brothers and sisters in misery, do not close your eyes and think that health, free motion and strength are gone from you forever! It is not so. It is here and now for all of you. S. S. S. is waiting to help you." There is a reason why S. S. S. will help you. When you increase the number of your red blood cells the entire system undergoes a tremendous change. Everything depends on blood-strength. Blood which is minus sufficient red-cells leads to a long list of troubles. Rheumatism is one of them. S. S. S. is the great blood cleanser, blood builder, system strengthener, nerve invigorator. It stops skin eruptions, too, pimples, blackheads, acne boils, eczema. It builds up run down, tired men and women, beautifies complexions, makes the flesh firmer. Charlie Batiste, Florence, Texas, writes: *"I take great pleasure in letting you know what S. S. S. has done for me. I have used four bottles of S. S. S. I am up so I can walk. The pain has left my leg. Before using S. S. S. I was in bed three months and could not walk. I will recommend S. S. S. to all who suffer with Rheumatism."*

"Suffering has gone from your face, mother!"

Start S. S. S. today. It is sold at all drug stores in two sizes. The larger size bottle is the more economical.

***S.S.S. makes you feel like yourself again***


# Y. W. C. A. NEWS

Extensive plans are being made for the Dennison classes which are to be conducted for one week, beginning Monday November 20 and held for three consecutive days in **the Fountain store, during the day time. On the last three days of** the week, classes will be held in the Wimmer-Arnold store. The time for these will be announced later. Providing the girls wish it, we will arrange for at least three evening classes in the Y. rooms. Of course you know this will be decidedly helpful in solving the Christmas Gift problem. All sorts of articles, including favors, fancy boxes and such things as may be fashioned out of crepe paper will be taught us. Every girl who wishes to join an evening class, please phone Miss Reed at the rooms, or drop in and make your reservations.

—o—o—

This week, its old rugs, rags, and woolens that we're asking for. We are in sore need of rugs for our own Y W rooms and attractive new ones may be made from such of the above as you can donate to us. If you've something for us, please call the rooms, 698. We will gladly call for your articles

—o—o—

Do you happen to enjoy bowling-rolling your own? If not, perhaps you would like to join one of our classes, which we are planning to start this week. For further information inquire or phone the Y. W. C. A. rooms.

—o—o—

Such an assortment of attractive Christmas cards is now awaiting your selection at the Association rooms. Better come in and make your purchases before they are all picked over. Just the right kind of remembrance to send at the Yule-tide.

—o—o—

A meeting of the Finance Committee is calendared for Monday evening, at the rooms

A meeting of the Board of Directors is called for Tuesday evening, at 7 o'clock. It is necessary that all members be present for this session

—o—o—

Don't forget the Coshocton club meet, Tuesday afternoon at 3:30 o'clock. Interesting talks and facts concerning the countries where Girl Reserves are located will be a part of the program, including a talk on the lives of the American Indians. One hour of the afternoon will be devoted to the making of wax beads. Surely every member of the club will welcome this opportunity to learn the art. One can make them much more economically. Just think, a new string for each frock, or perhaps a pair for sister's Christmas, or some to go with mother's new dark dress. And that isn't all. You're each to bring along a cup of sugar for a real candy make afterwards. All this is Tuesday, girls. Keep the afternoon open.

—o—o—

The Freshmen girls are looking forward with much pleasure to their hike into the country, Thursday afternoon, for a barbecue. Everybody is to meet at the rooms at 3:15 o'clock, and plans for the supper to be cooked in the open, as well as the destination, will be announced. What could be more inviting than a real outing in the woods, during this fall weather.

—o—o—

Miss Clara Abel, Miss Bess Denny and Miss Jean Blackburn are to entertain the Geneva club, Friday evening, at 8 o'clock, in Miss Abel's home, 339 north Second-st

—o—o—

World Fellowship Week is, as you probably already know, to be observed during the week, November 12-18. It is a week of prayer for the work of the Young Woman's Christian Associations working in other lands than our own America. Quite an array of immensely interesting articles relating to the various countries are on display at headquarters. By the way if you have any curios to loan us for the week, we would indeed be grateful and can assure you they will receive the best of care

On Saturday, November 18, from 3 until 10 o'clock, tea will be served in the Association rooms. Plans will be discussed further, later in the week. Watch for World Fellowship announcement

## AT W. LAFAYETTE

The Rev Mr Dickerson, of Utica, will preach at the Baptist church in West Lafayette, Sunday morning at 10:30 o'clock

## HAS DIPHTHERIA

LaVerne Gray of north Fifteenth-st, is confined to his home suffering from diphtheria.

# OHIO STATE

(Continued from Page One)

line, scoring 3 points for O. S. U. Pixley kicked off to Chicago's 25-yard line and Strohmeier made 3 yards on the run-back. J. Thomas made on around right end. Pyrott made 2 thru right tackle. J. Thomas gained 3 thru right tackle. Pyott punted to Workman on his own 20-yard line, who returned the ball 7 yards. Blair went thru center for 1 yard and then failed to gain on a fake sneak

Workman punted out of bounds on Chicago's 30 yard line.

J Thomas went thru center for 4 yards. He repeated for four more. J. Thomas made first down. He then went thru center for 5 yards. H. Thomas gained 2 thru left tackle. Pyott punted 30 yards, Workman recovering the ball on Ohio's 31 yard line. Honaker gained 20 thru left tackle. Workman punted out of bounds on Chicago's 37 yard line.

H Thomas went thru center for 2 yards. J. Thomas made 2 thru right tackle. J. Thomas repeated for one yard. Pyott punted to Workman on O. S. U.'s 15 yard line. In the run-back Workman lost four yards.

Honaker failed to gain. Baker made 2 thru left tackle. Workman punted to Pyott on the 50 yard line.

Workman punted to Pyott on the 50-yard line who returned the ball 12 yards. H. Thomas failed to gain around left end. H. Thomas lost 2 around right end. J. Thomas failed to gain thru left tackle. Pyott punted to Workman on O. S. U's 6-yard line, who was downed in his tracks. Judy made 2 on a quarterback sneak. The quarter ended with the ball on O. S. U.'s 8 yard line in Ohio's possession.

Score end first quarter: O. S. U 3; Chicago 0.

### SECOND QUARTER

Workman went around left end for 4 yards. Workman punted to Pyott on his own 40-yard line, who returned the ball four yards. J Thomas failed to gain.

J Thomas made 5 thru right tackle. Pyott on a fake punt went around left end but failed to gain. Kaplow was injured in the play but returned to the game. Pyott punted to Workman on Ohio State's 13-yard line who was downed in his tracks. A bad pass to Workman lost 5 yards. Workman punted to Chicago's 10 yard line, the ball rolling behind the Chicago goal post. The ball was put in play on Chicago's 20 yard line. J. Thomas made two thru left tackle

Pyott made 9 thru center. J. Thomas made two thru center. Pyott punted out of bounds on Ohio State's 30 yard line.

Workman made 16 yards on a pretty run after he found an opening thru left tackle. Workman passed to Judy but it was incomplete. Workman went thru center for 7 yards. Workman made 10 thru right tackle. Workman punted behind Chicago's goal line the ball being put in play on the 20 yard line.

J. Thomas went thru right tackle for 3 yards. H. Thomas cut left tackle for 4 yards. J. Thomas fumbled and lost 6 yards. Pyott punted to Ohio's 45 yard line, Workman returning the ball 3 yards.

Zorn replaced J. Thomas.

Baker made two thru right tackle. Workman punted to Pyott on Chicago's 10 yard line, who returned the ball 4 yards. Zorn made 6 yards thru center. Zorn cut right tackle for 4 yards. Strohelmer's pass was incomplete. Zorn made 5 thru left tackle. Zorn repeated for 2. Pyott punted to Ohio State's 10 yard line. Baker made 4 thru left tackle. Workman's pass was incomplete. Workman made 5 on a fake pass.

Workman's pass was incomplete. Another attempted pass by Workman failed. Blair made 7 yards on a forward pass from Workman. The quarter ended with the ball in Ohio State's possession on Chicago 32 yard line.

Score, second quarter, Chicago 0, Ohio State 0. End first half Chicago 0; Ohio State 3.

Barnes replaced by Wilcox at left end.

### THIRD QUARTER

Klein replaces Kaplow at center, Isabell replaces Blair.

King kicked off to Workman who was downed on O. S. U.'s 25-yard line. Isabell went around right end for 2 yards. Lewis replaced Pondlick at right guard for Chicago. Isabell fumbled, but recovered. Workman punted to Pyott on Chicago's 30-yard line, who returned the ball 13 yards. Pauley was injured in the play, but returned to the game.

Zorn made 3 thru center. Zorn went thru right tackle for 2 more. H Thomas made 12 yards thru left tackle. Pyott's pass to Lampki was complete, gaining 10 yards for Chicago. Pyott made first down. Zorn made 1 thru center. H. Thomas made 4 thru left tackle. Pyott passed to Strohmeier, who fumbled, Ohio recovering the ball on Chicago's 17 yard line. Workman lost two yards around left end. Workman punted to Pyott who returned the ball to his own 42-yard line by a pretty open field run.

H Thomas made one yard thru left tackle. Zorn made 6 thru right tackle

Zorn went thru center for 9 yards. H Thomas made one thru left tackle. Zorn made 4 thru center. Zorn failed to gain. Pyott punted to Workman, who was downed in his tracks on O. S. U's 9 yard line. Judy ran out of bounds, Ohio losing two yards. Workman punted to his own 40-yard line. Pyott recovering the ball and returning it 3 yards. Chicago's ball on O. S. U.'s 30-yard line. Dickson replaces Wilson at left end for Chicago. Pyott gained two yards around right end. Strohmier's pass was incomplete.

Strohmier's pass to Thomas was complete, advancing the ball to Ohio's 14 yard line. Pyott made 2 thru center. Zorn failed to gain. Pyott, receiving a back of the line pass, went around left end for 14 yards and a touchdown. Pyott kicked goal.

Score Chicago 7; O. S. U. 3.

Pyott returned the ball 51 yards before he was downed by Workman. It was a beautiful open field run. Zorn cut right tackle for two yards. Pyott's pass to Strohmeier which was completed was called back and Chicago penalized 5 yards for offsides. Michaels replaced Honaker for Ohio. Blair replaces Isabell for O. S. U.

Pyott failed to gain. Oberlin replaces Pauley for O. S. U.

Strohmeier's pass to Dickson was complete. Dickson ran 30 yards to a touchdown.

Klee replaces Workman, who takes Judy's place at quarter. Pixley kicked off to Chicago's 5-yard line. Chicago returning the ball 22 yards. Zorn failed to gain. Third quarter ended, Chicago 14, O. S. U 3

### FOURTH QUARTER

J. Thomas replaces Zorn at fullback for Chicago.

J. Thomas made one yard thru right tackle. J. Thomas repeated for one yard. Pyott punted to Ohio's 45-yard line, Klee returning the ball 33 yards. Moorehead replaces Elgin at left end for O. S. U.

It is Ohio's ball on Chicago's 37-yard line.

Workman's pass to Klee was complete, gaining five yards. Michaels made 1 yard thru center. Workman's pass to Klee gained 3 yards. Workman's pass to Moorehead was complete, making first down on Chicago's 23-yard line. Workman gained 1 yard thru left tackle.

Klee's pass took the ball to Chicago's 4 yard line, a gain of 18 yards. Blair made 3 yards thru center. Workman placed the ball within one foot of Chicago's goal line. Blair bucked center for a touchdown. Workman's kick was blocked.

Score, O S U. 9, Chicago 14.

Watts replaces Klein at center for O. S. U. Lewis kicked off to Workman, who returned the ball to O. S. U's 23 yard line. Barnes replaced Lampi at left end for Chicago.

Workman went around left end for 3 yards. Workman's pass to Moorehead was good for 39 yards. Michaels gained 2 thru center. Chicago intercepted Workman's pass and was downed on their own 46 yard line. H. Thomas went thru left tackle for first down. Pyott gained 2 yards thru right tackle.

Pyott failed to gain thru center. J. Thomas made first down thru right tackle. J. Thomas made one thru center. Strohmeier's pass to H. Thomas was good for 18 yards. Chicago's ball on Ohio's 12 yard line. Pyott went around left end for a loss of 4 yards. Chicago was penalized 15 yards for holding.

Chicago's ball on Ohio's 30-yard line. Pyott's pass was incomplete. H. Thomas cut left tackle for two yards. Pyott's pass was incomplete. Pyott tried a drop kick but it went out of bounds on Chicago's 7-yard line. Ohio's ball. Ohio gained 1 yard thru right tackle. Ohio lost 2 thru center. Workman punted to Pyott who was downed on Ohio's 40 yard line. Chicago gained 2 yards thru the line as the game ended.

Score, fourth quarter: Ohio 6, Chicago 0. Final score, Chicago 14, O. S. U. 9.


# DESK FOR SALE

Desk made out of an old square rose wood piano. Mrs W H Keenan, 128 north Sixth-st



# AN EXPRESSION OF GRATITUDE

A Sincere "Thank You" to the Hundreds of Women and Misses Who Have by Their Patronage Made the Anniversary the Success It Was.

—And An Ivitation to Everyone to View the NEW DISPLAYS of New Frocks, Coats, Skirts, Sweaters, etc. We Have Assembled Many to Be Shown for the First Time Tomorrow.

## GOLDEN'S

***"The Women's Store"***

**LADY MAXIM**

*The Most Beautiful Watch in the World*

***The Gift Supreme!***

FOR her birthday—what would be more pleasing than a beautiful LADY MAXIM Wrist Watch?

We have a complete selection of these nationally-advertised time-pieces which we unhesitatingly recommend because they are accurate and dependable in every respect

Let us show you the many exquisite styles and shapes now in stock, priced from $20.00 upwards

**C. M. HAY**
Your Jeweler
Coshocton, Ohio.

GIFTS THAT LAST

# That Christmas Check

**Will it be spent foolishly, or for something worth while?**

**—A good Watch would be better than anything else.**

**—K. WHITE GOLD "HAMILTON."**

**—Jewels adjusted to positions.**

## C. M. HAY

**"YOUR JEWELER"**


NEWSPAPER ARCHIVE® NEWSPAPER ARCHIVE®

# SIXTH-ST. THEATRE

**MON., NOV. 13th**

**ONE NIGHT ONLY**

MUSICAL COMEDY SENSATION OF THE CENTURY

THREE LITTLE QUEENS "SALLY, IRENE and MOLLY"

THE THREE MOST TALKED OF GIRLS IN THE WORLD AND A BROADWAY CHORUS OF BEAUTIFUL GIRLS

JOSEPH P. CALLAHAN:
COSHOCTON, OHIO:

MEADVILLE, PENN., 4:33 P. M., NOV. 8, 1922.

THREE QUEENS, SALLY, IRENE AND MOLLY. VERY GOOD SHOW, NICE WARDROBE, GOOD SCENERY, SPLENDID CAST.
MGR. ACADEMY THEATRE.

—PRICES—

**50c, 75c, $1.00, $1.50, BOXES $2**
(PLUS WAR TAX)

SEATS NOW ON SALE.

FIRST MUSICAL SHOW OF THE SEASON.

DIRECT FROM BROADWAY.



**FIVE AND ONE-HALF PER CENT**

is what you receive on your money in

**The Citizens Building & Loan Association**

Privilege of withdrawal. Liberal terms to borrowers.

G. F. Schauweker, Pres. C. B. Hunt, Secy.

**"30 Years in Coshocton."**



**LINDSEY-WEBB COMPANY**

MANSFIELD, O. DAYTON, O.

AUDITS SYSTEMS — COSTS — APPRAISALS TAX SERVICE

BRUCKER BLDG. MANSFIELD, O. - - - 50 PARK AVE. WEST PHONE CANAL 3690



**VISITORS TO THE CEMETERY**

usually most admire monuments of simple dignity and good taste. We are proud to say that very often memorials of our making are selected by visitors as the finest of all they have seen. Yet our work is not expensive. You will learn upon inquiry that you can procure a monument here for a surprisingly small sum considering quality of stone and workmanship.

**BEITER BROS.**

"There Quality Counts"

115 S. River-St, Newcomerstown, O.


# FRANCE OBSERVES ARMISTICE DAY AS OFFICIAL HOLIDAY

PARIS, Nov. 11—All Paris fell silent for one minute at 11 o'clock in observance of the fourth anniversary of the armistice which ended hostilities in the great war.

It was the first time that armistice was celebrated as an official French holiday. The French adopted the English ceremony of one minute's absolute silence in memory of the dead, when one month ago, the government officially proclaimed the new law making November 11 a legal holiday.

The roar of traffic suddenly halted and the bells began tolling at 11 o'clock. Men stopped in the streets and stood with uncovered heads. The honking horns of motor cars and taxicabs trailed into silence. The tube trains ceased and over all brooded a calmness of the dead.

Before day break, mourners arriving on early trains from the country began filling the great space underneath the arch of triumph where lies the body of France's Unknown Warrior.

At 10 o'clock a blast of bugles and the rolling drums announced the approach of the military procession. It was led by a cortege of army officers, each bearing the flag of a regiment that had fought in the great war. They passed slowly before the tomb of the unknown, over a pathway carpeted with flowers.

Roaring cheers surged upward from thousands of throats as the battle tattered standards were carried by.

The event of the day did not take place in Paris, but in the forest of Compiegne, which was the scene of heavy fighting in the latter half of the war. There (in the forest of Compiegne) the Societe of Ancient Combatants dedicated their armistice statue on the spot where Marshal Foch handed the armistice terms to the German delegation headed by Mathias Erzberger. The spot is called the cross roads of the armistice. A section of the original track on which Marshal Foch's train stood has been left intact. The monument stands on this track. On the granite of the monument is cut the inscription: "Here on the eleventh of November, 1918, the criminal arrogance of the German empire succumbed, conquered by the free peoples whom they planned to enslave."


**PACKARD**

**SINGLE SIX**

The Ten Year Car.

**Harry W. Trushel**

Coshocton, Ohio.



Mrs. Edward Pinson

**HAVE YOU A COUGH?**

Here's How to Get Rid of the Cough and Rebuild the Body.

Wheelersburg, Ohio—"My wife had pneumonia about six years ago and it left her with a dreadful cough. At night she would cough until she was exhausted. She could get no rest or sleep. Her stomach was so bad that she could not retain food. She went down in flesh until she was merely skin and bones. I had tried many doctors and medicines but still she grew worse. At last a neighbor who had relied upon Dr. Pierce's medicines for years, told me about Dr. Pierce's Golden Medical Discovery, and before she had taken all of the first bottle she began to improve. By the time she had the third bottle taken her cough had entirely stopped. She gained in flesh and weighed twenty-nine pounds more than before she took the 'Discovery.'"—Edw. Pinson.

Go at once to your neighborhood drug store and get the 'Discovery' in tablets or liquid and you'll be surprised at the way you'll pick up.



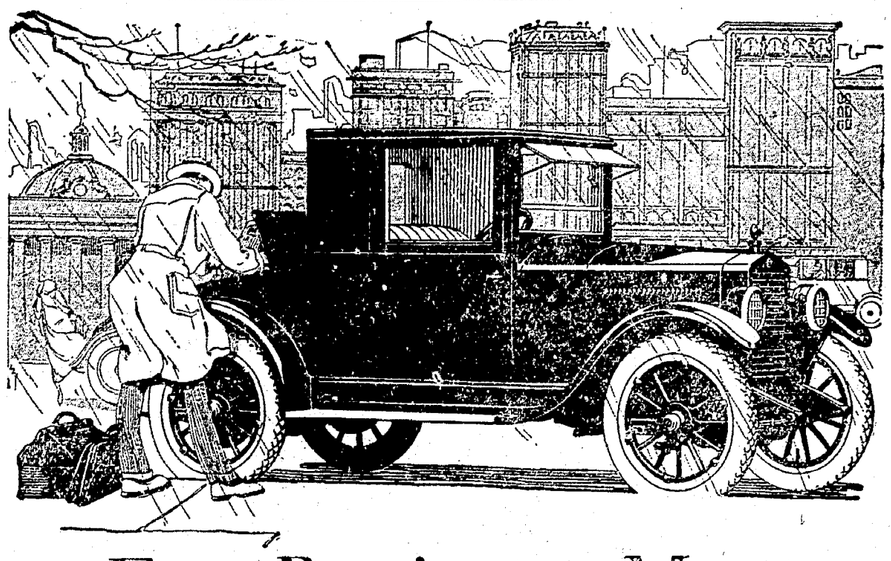

# For Business Men

*Dependable All-Weather Comfort*

The Cabriolet
$1145

Touring - - $1045
Coach - - - $1245
*Freight and tax extra*

Many concerns are standardizing on this Essex closed business car for their salesmen, travellers, etc.

Because it has *proved* more economical *in every item of cost*, including price, maintenance and operation, than even the light cars whose only reputation is economy.

The Cabriolet has the further advantage of fine appearance, performance, and comfort that adds to personal efficiency.

**Wm. LeRetilley**

618 WALNUT-ST. PHONE 1504.

# E S S E X

(475)



# DEPENDABLE HEAT *at lowest cost*

The dependability of the Caloric to give you an abundance of pure balmy heat, under severest weather conditions, is an outstanding Caloric advantage.

The Caloric delivers the heat DIRECTLY into your rooms through one register and distributes it uniformly to every part of the building by natural air circulation. No heat pipes to clog up with cold air and refuse to function when you need heat most.

So certain is the Caloric to meet your extreme requirements that we give a Moneyback Guarantee to heat your building to 70 degrees in coldest weather.

Years of service in more than 135,000 buildings prove that the Caloric reduces fuel consumption ⅓ to ½ and pays its cost in fuel saved.

Let us show you this wonderful heating plant and explain its simple operation and advantages.

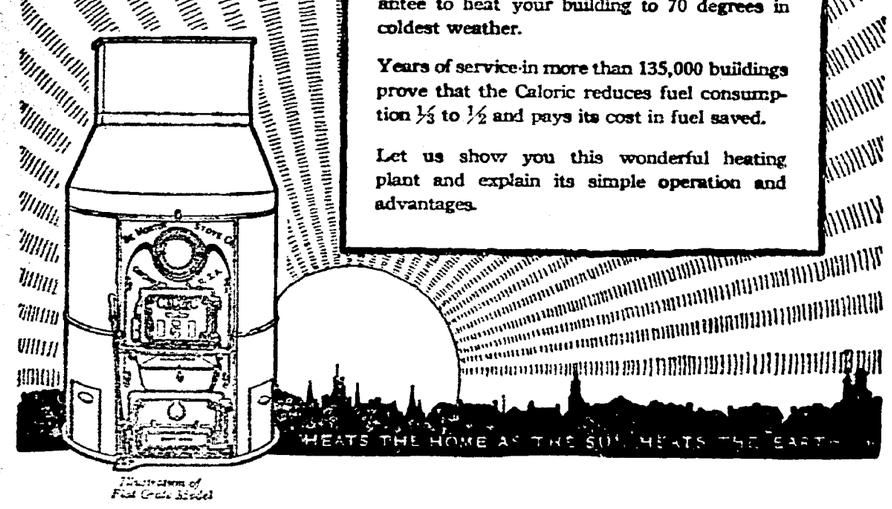


Illustration of Pot Grate Model

**Harry B. Heaton Co.**

**CALORIC**

PIPELESS

**SYSTEM OF CIRCULATING HEAT**


# DEMAND RELEASE OF POLITICAL PRISONERS

WASHINGTON, Nov. 11. —Their ranks swelled by delegations from New York, Philadelphia and Baltimore, a hundred Amnesty crusaders, with a band paraded in front of the whitehouse this afternoon and presented President Harding with a letter demanding the release of all political prisoners still confined in federal prisons.

Old papers at The Tribune office.


**REDUCED FORD PRICES**

New Prices

| | |
|---|---|
| Chassis | $235.00 |
| Runabout | 269.00 |
| Runabout (Starter) | 364.00 |
| Touring | 298.00 |
| Touring, (Starter) | 393.00 |
| Truck | 380.00 |
| Couplet | 530.00 |
| Sedan, 2-Door Type | 595.00 |

**C. W. LOOS & SONS**

Ford Sales and Service.

We do not guess what Lenses your eyes need. We know. Thirty-five years' experience in Coshocton in fitting and adjusting Glasses.


# CLEMENCEAU IS ON WAY TO AMERICA

PARIS, Nov. 11—Georges Clemenceau, war premier of France and known as "The Tiger" because of his ferocity in political combat, departed today for the United States to deliver a series of addresses by which he hopes to bring the two nations colser together and perhaps soften America's demand for payment of the debt owing to her by France.

He left his Paris home at six o'clock. Accompanied by his brother and a friend he set out for Havre in an auto. Scores of friends and well wishers had gathered at the St. Lazare railway station to see him off on the boat train, but all were disappointed.

The non-appearance of the former premier led to a rumor that he had postponed his trip, but this was not true. "The Tiger" hoped to reach Havre about 9 o'clock.

Only a valet will accompany Clemenceau to America. This servant revealed to the I. N. S. that his master was "as excited as a small box at Xmas time." He said that M. Clemenceau was in fine humor and hummed to himself as he packed up.

"He was unable to sleep last night for his excitement over the American trip," said the valet. "I could hear him nervously pacing the floor of his office until 3 o'clock this morning."

## GROUP SIX, OHIO BANKERS, MEET

MANSFIELD, Nov. 11. — Group Six of the Ohio Bankers' association which met in this city Friday afternoon, elected William A. Ackerman, of Mt. Vernon, chairman for three years. A. E. Whitney of Upper Sandusky, vice president, C. A. Bloomfield, of Shelby, secretary-treasurer.

The executive committee is composed of J. A. Lutz of Ashland-co. F. R. Hayes of Crawford; Paul Sprow, Sandusky; John A. Wise, Huron; H. S. Workman, Knox; M. C. O'Brien, Marion; W. P. Long, Morrow; H. W. Ackery, Richland, and Charles Artz, Wyandotte-co.

Frank P. Bennett, Jr., of Boston, publisher of the United States Investor spoke on the abuses of Building and Loan regulations in Ohio. Prof. Ben H. Arneson, of Delaware spoke on "Citizenship."

# GIRLS THROWN IN PANIC WHEN STACK FALLS THRU WALL

CHICAGO, Nov. 11. — More than 100 girl employes o fthe Edson-Keith Wholesale Millinery Co. in Michigan Boulevard, downtown, were thrown into a panic today, and forty of them on the top floor of the building escaped death or serious injury when a 50 foot smokestack on the roof was blown over and smashed in part of the wall.

## PUBLICITY UNDOES BRILLIANT IDEA OF HALLOWE'EN JOKER

DEFIANCE, O., Nov. 11. — Bernard Sauber found that Hallowe'en pranksters had moved his new cement steps into a negihbor's lot. Posing as a Hallowe'ener himself, he induced a roving band to help him pull the steps back home, his assistants thinking the steps belonged to the neighbor.

Sauber told his friends of the joke. The tale found its way to a newspaper. Next morning Sauber found the steps had been moved over to the neighbor's lot again, his former benefactors having read of their mistaken efforts.

Tribune Advertising is an Investment—Not an Expense


**Chas. T. Lightell**
**Public Accountant And Tax Consultant**

Investigations.
Audits. Systems.
Phone 96. Selby Bldg.
Coshocton, Ohio.



CHEVROLET

**World's Lowest Priced FULLY EQUIPPED Automobile**

**$525**

f. o. b. Flint, Mich.

"Why Not Buy A Superior Chevrolet, And Bank The Savings Every Day".

Ask For Payment Plan.

**COSHOCTON MOTOR CAR CO.**

Phone 1031.



**STRADIVARA**

**ESTEY**

Best known musical name in the world. Only pianos of real quality are found in our store. Everything musical. The Complete Music Store.

J. A. COMPTON.



J. W. CASSINGHAM, President.
GEO. W. CASSINGHAM, Vice Pres.
C. H. MAGRUDER, Cashier.

**THE SERVICE**

of this bank is prompt, its employes obliging:

Our slogan is "Equal Service" to all alike—and this is true of the security offered.

If you have any money transactions, and haven't a Checking Account—you need our "Equal Service" to all.

May we not have your account?

| | |
|---|---|
| Capital | $150,000.00 |
| Surplus and Profits | 200,000.00 |

**The Commercial National Bank**

1872——Fifty Years in Coshocton——1922

C. R. SPECKMAN, Assistant Cashier.
RUDOLPH EHRICH, Assistant Cashier.
WALTER J. BIEBER, Teller.



# Custom Made Clothes---HARRIS the TAILOR

PRICES REASONABLE. SEE OUR WINDOWS! SPECIAL LOW PRICES ON OVERCOATS!


NEWSPAPERARCHIVE® NEWSPAPERARCHIVE®

# DAILY MAGAZINE PAGE FOR EVERYBODY

## Good Night Stories

By Blanche Silver

### LINDA MEETS A WISE LITTLE KEEPER.

"OH, dear!" Linda sighed as she looked at the threatening clouds above her. "I wanted to take a walk through the woods and here it's going to rain and I can't go," and her face puckered up in a big frown.

"My goodness!" laughed a merry voice. "Here you're crying because it's going to rain and I'm laughing."

Linda turned first one way, then the other, and couldn't find the owner of the tiny voice.

"Here I am," laughed the tiny voice again. "Right here, not a step from your very eyes. Can't you see me?"

"I can hear you," laughed Linda, "but I can't see you. Where are you, anyway?"

"Well, if you can't see me, I'll have to make myself known. I'm the keeper of the Marigold flower castle—right here by the fence post."

Linda looked toward the fence post, and, sure enough, sitting on the centre of the Marigold castle was a dear little elfin.

Linda ran over and shook his tiny hand.

"Oh, Mr. Elfin Keeper, I'm so glad to see you," she laughed merrily. "But say, hadn't you better close up your castle doors before it begins to rain?"

"Who, me?" laughed the tiny keeper. "Me close my doors to a lovely shower? I should say not. I've tried to tell my neighbors they are silly to close their castles the way they do and they in turn call me foolish because I keep mine open."

"Why, that's one way I can tell it's going to rain," laughed Linda. "For at the very first sign of a cloud Mrs. Wild Cat twists and squirms until she gets her doors closed. Funny, some of you flowers like rainy weather and some of you don't. Now there's Mrs. Pimpernel. Why, the second she sniffs moisture she runs and closes every door."

"There's where she is foolish, to my way of thinking," laughed the Marigold keeper. "Why, rain's what we need, so why should we close our doors to it?"

"That all depends on the way the individual thinks," laughed a third voice, and the keeper of the Tulip castle poked his head out for a second. "Now I can't bear to have the rain on my walls. It would ruin my seed pods, so I don't even wait for the rain. I close the minute I see dark clouds."

"Now, isn't that funny?" laughed the Marigold keeper. "That's just why I keep my doors open. In hot, dry weather, if you'll notice me, my doors are all folded up tightly. The heat would soon kill my seeds. But when I see a storm coming I throw every door open and when it hits my seed chambers, out fall the tiny seeds onto the cool, moist soil. Then I'm sure to have a much larger colony. For every seed that drops onto moist soil will bring up a tiny plant. But I guess, after all, it's all in the way a fellow thinks, so 'live and let live' is my motto."

Bidding Linda good-by, the little elfin turned back to his work of dusting his store of seed pods and when the first raindrops fell Linda saw the little seeds flutter to the cool, moist earth.

## MY MARRIAGE PROBLEMS

Adele Garrison's New Phase of

### *Revelations of a Wife*

Copyright, 1922, by Newspaper Feature Service, Inc.

### *What Dicky's Telegram Caused Madge to Do.*

LILLIAN'S little exhortation, which, despite her reference to my gameness, held a tiny edging doubt of my poise, spurred my numbed faculties as I mechanically obeyed her and read the telegram whose opening words had so frightened me.

It was dated the night before from Caldwin, N. Y., a place of which I never had heard.

"Come at once," it said. "Disregard all newspaper stories; can explain fully. Am in awful embarrassing mess through no fault of anybody except busybodies. Miss Foster needs you badly. I need you more. Be a good sport, sweetheart, and hurry up here."

**"Lillian! Those Newspapers!"**

There followed the letters of a foolish little code love message which Dicky used over the telephone in the hectic days of our courtship. It is an obligation of honor with us that when either recites that to the other, forgiveness must follow. Then there came minute directions for reaching Caldwin, and Dicky's signature.

I am not quite sure of my first reactions to this astonishing telegram I know that for a time, which seemed endless, I read and re-read the appeal my husband had sent me, but with eyes that saw nothing. There was no sound from Lillian—and when my own voice, hoarse and querulous, finally broke the silence, I started like a spurred horse.

"Caldwin," I said absurdly. "I never heard of Caldwin."

"It's up in the district between the Catskills and the Adirondacks," Lillian replied, and her voice was as calm and matter-of-fact as if we had been planning an ordinary week-end trip. "It's a long day's journey from here, however."

"It will be no day's journey for me!" I stormed, all my outraged sensibilities breaking at once into frenzy. "I am not going one step up there. I don't care what happens He can just get himself and Miss Foster out of any scrape he's gotten into. And I don't ever—ever—ever want to hear his name again!"

I sprang from my seat, rushed to the window and pulled the flimsy drapery back of me ostrich-like, as I gazed down into the garden with unseeing eyes, blinded with the hot, bitter tears I did not wish Lillian to see.

The door closed softly, and I knew that Lillian had left the room. With a sudden recollection, I dashed the tears from my eyes, rushed to the door, threw it open, and called peremptorily:

"Lillian! Those newspapers'"

She was but a few steps from the door She evidently had not planned to go very far from me, and her answer was as prompt as if she had expected the question.

"I'll get them at once," she said, moving down the hall.

**Madge's Indecision.**

"Bring them to my room" I called softly after her, then picking up the telegram which I had crumpled and flung to the floor I crossed the hall to my own room, and spread the rumpled sheets out again, noting the minute directions Dicky had given for the journey he wished me to make

One part of my brain was in hot rebellion, the other was coolly, mechanically estimating the task which lay before me if I decided to grant Dicky's request. I took a local time-table from my desk and compared it methodically with the directions my husband had sent me. The first train by means of which I could make connections with the train for Caldwin would leave Bridgehampton in four hours, and I would be compelled to spend part of the night in a sleeping car.

The waves of my anger and humiliation which had receded a bit rolled high again, and broke over me.

"I will not go!'

I spoke the words aloud over and over again, but even as I said them I found myself going swiftly from closet to dresser drawers, and putting into a bag the things I would need for a short stay in a strange place. It was as if something outside my own volition was driving me to a course of conduct which I neither desired nor approved.

Lillian's footsteps outside the door brought my activities to a sudden stop I thrust the bag behind the bed, closed the dresser, and as she came in I faced her, feeling much as might a child already beaten thoroughly, who sees another whipping in sight.

## HOME-MAKING HELPS

### *How to Make the North Room Bright and Gay*

By WANDA BARTON

IN many of the up-to-date modern farmhouses the north bedroom is set aside as a guest room for the use of friends or possible summer paying guests. The reason is a psychological one. Outdoor people love the sunshine, and a room which lacks the sun's brightness and warmth does not appeal to them for their own occupancy They reason, and rightly, that city people are used to being short-rationed on sunlight, and they will not object to a sunless room if it is neat and attractive, containing, above all other things, a comfortable bed.

Sunny effects may be brought to the north room through the art of interior decoration with but a small outlay and a moderate expenditure of labor. The following plan has been worked out to show the owner just how to make her own sunshine, and it may be made on dull days when outdoors it is too rainy for other duties to be performed.

Beginning at the top, tint the ceiling a soft cream color. Then either paint the side walls or paper them in a rough paper, in a good sunny shade of yellow. If the ceiling is low, run the paper to the top, using a two-inch gilt border, or a cut-out border of yellow flowers and leaves

Paint the woodwork of the room creamy white, giving it an enamel finish, so that finger marks may be readily washed off.

If the floor is of yellow pine or other light wood, and is fairly smooth, it may be painted a deep yellow, or it may be stained with a very light brown stain, then varnished with waterproof varnish Over the floor spread bright new rag or woven rugs, having white or cream-colored fringed ends. If the floor is old and rough, it may be better to cover it first with a good padding paper, then a straw matting in the natural color.

If the furniture has perhaps seen its best days, give it a new lease of life by painting it. First remove the old finish with a good varnish remover, then wash well with soap and water. When dry, sandpaper the rough places. Next, have the repairing done. Then give the pieces a good coat of flat white paint, then a coat of cream white. Then do any decorating in flowers or ornamental designs in shades of yellow. When all is dry and hard, varnish the surface of each piece.

The pieces should be a bed, bureau or chiffonier, a washstand—if there is no running water—with a yellow-and-white bowl and pitcher on it, a table, a rocker and two straight chairs. If not needed for its ordinary purpose, use the washstand for a desk.

Next, we come to the curtains and draperies. Yellow linen shades should be put at the windows, and sash curtains of cream marquisette with tiny yellow polka dots. The long curtains may be of unbleached muslin trimmed with bands of yellow linen or with applique work, using the yellow linen The curtains, bed-spread and table-cover should be made to match. Few pictures should be hung, and only those in delicate coloring, framed in light oak or gilt frames.

Now, all we have bought is the paint, muslin for draperies, possibly the matting for the floor, and the inexpensive rugs, provided we did not make them at home. The outlay is small, and the result astonishing. The labor is done at home, and is given—when not needed elsewhere The little additions like painted wooden shade pulls, painted tin candlesticks, a little yellow door-stop, a straw fruit basket for the table, a yellow jar big enough to hold wild flowers or a real country bouquet, yellow-bordered towels and blankets, a set of white book shelves, a white hamper, may be picked up from time to time until the room is complete. None of these additions are expensive except the blankets, which always command their price for the best.

After the sunny effect has been captured do not destroy it by putting some dark and dismal bit of furniture in the room to spoil its freshly found beauty This is a mistake often made after all the other steps have been taken to bring about the desired result A corner closet with shelves built in, with brass knobs on the white doors is convenient, cozy-looking, and a decorative addition to the room. A white stool is also a convenience and may serve as shoe box.

## MISS FOLLY :: :: *By Juanita Hamel*

IF we could only see the real girl behind the mask every girl wears, what dangers of distress we'd all avoid! Many a man woos a maid he fondly believes is a wise though simple soul only to find out, too late, alas, that she should wear a cap and bells. But perhaps she wears a mask behind this mark—disclosing her REAL self only to the one she loves, leaving all the rest to bemoan what, after all, is just the blind imagining of all-too-suspicious eyes

## YOUR HEALTH

### Why You Shouldn't Exercise After You Have Eaten Well

By ROYAL S. COPELAND, M. D.
Commissioner of Health, New York City

DR. COPELAND

THERE are many things which affect digestion. It does not depend alone upon the variety or quality of the food. Your conduct following a meal has much to do with the digestive processes.

Every mother knows that a boy should not go in swimming immediately after eating. My mother enforced this rule, and I notice that my boy has to observe it.

There are two reasons why it is not wise to go into the water while the stomach is busily engaged in the process of digestion. In the first place, swimming is a vigorous exercise. It increases the heart's action, and much of the blood which is ordinarily used in digestion is pumped to the surface of the body or to remote parts where it cannot help the abdominal organs to perform their digestive functions.

**Eat Light Lunches.**

What I have said about the exercise of swimming is equally true of violent exercise of every sort. There can be no doubt that digestion is interfered with by violent efforts after the meal.

Did you ever get out in the country and see the farmer and his hired man taking a nap on the grass after lunch? This is a very sensible thing to do. If everybody would be quiet for a time after eating a large meal it would do much to aid digestion. Animals know this, too. Indeed animals know more than men about many things. Most of them sleep after a full meal.

If the nature of your work is such that you cannot have time off in the middle of the day after eating, it is better to give yourself a light meal then, leaving the more substantial meal for evening, when you have time to devote to its digestion.

Little children are less susceptible to the effects of exercise than are adults The romping of a child may not interfere with his functions, but a grown-up must be careful or indigestion will follow.

I would not wish to leave the impression that exercise is not a good thing It is only the exceptional person who can get along without it. Everybody should take exercise.

There are certain forms which are more useful than others. For instance, horseback riding will do much for the "bilious" person It is decidedly unscientific to use this old-fashioned term, and perhaps it is a little far-fetched to say that horseback riding "shakes the liver" As a matter of fact, however, it does seem to have this effect, and many persons having sluggish digestion are benefited by daily horseback riding

**Don't Neglect to Exercise.**

No exercise is good unless it is taken regularly. To take a little today and a little next week will do no good. It is systematic, daily exercise that results in improvement of the general condition Five or ten minutes in the morning and the same length of time at night will promote digestion, add to the vigor of the individual, and increase his chances of long life. These exercises should be taken in the morning before eating, and, if they are taken at night, should be taken after the process of digestion is well advanced, just before going to bed.

I want to emphasize the importance of having exercises, whether of the steady sort or of the occasional form, taken on an empty stomach, or at least at a time when the stomach is not actively engaged in the process of digestion. Otherwise, the beneficial effects of the exercise are more than counterbalanced by the harm which comes from impaired digestion.

I have often said that the most trying time in a man's life is the period from 5 to 7 P. M. If a husband is treated with great consideration during that time, he may be abused all the rest of the day without serious results!

He is tired, he is worn with the burdens of his daily life, he is out of humor with himself and with the world. That is the time for the office man to go through some light exercises take a bath and a vigorous rub-down His circulation will be improved, and he will be ready to digest the good dinner which is being served in the meantime.

There is an intimate relationship between exercise and digestion Exercise is necessary to digestion, but it must be taken at the right time or it produces exactly the opposite effect—it promotes indigestion.

### Answers to Health Questions

J. D. Q—Will you kindly tell me whether it is dangerous to have moles removed?

A—If moles are removed by an expert by means of an electric needle there is little or no danger connected with this kind of an operation.

• • •

MISS A. R Q—Will you kindly tell me what to do for excessive perspiration?

A—Perspiration is one of nature's ways of ridding the body of waste material. It is not advisable to interfere with the functioning of the skin.

• • •

M S. Q—Will you kindly tell me what to do for intense itching between my toes?

A—Bathe the affected parts with a solution of hyposulphite of soda, one tablespoonful to one ounce of water

• • •

CONSTANT READER Q—I have been suffering occasionally from melancholia, and have been under the doctor's care for a few years. Will you kindly tell me what causes this trouble?

2—Will you kindly tell me how many hours of sleep are necessary for a girl 15½ years of age, who attends high school?

A—Melancholia is found usually in some physical disturbance, notably constipation or intestinal trouble.

2—The girl should have from nine to ten hours' sleep

• • •

H E C Q—I am a woman 37 years old, and am compelled to stand on my feet from nine to twelve hours a day. I get severe cramps in my limbs that awaken me at night. Will you please tell me what this is and what to do for it?

A—I am inclined to believe that your trouble is due to fallen arches Anatomic shoes will aid you, together with proper exercise such as standing in your bare feet and raising yourself on your toes. If possible consult an orthopedist for treatment

• • •

*Dr. Copeland will answer for readers of this paper questions on medical, hygienic and sanitation subjects that are of general interest. Where the subject of a letter is such that it cannot be published in this column, Dr. Copeland will, when the question is a proper one, write you personally, if a self-addressed, stamped envelope is enclosed. Address ALL INQUIRIES to Dr. R. S. Copeland, in care of this office.*

Copyright, 1922, by Newspaper Feature Service, Inc.

## WINIFRED BLACK

### *WRITES ABOUT* Illegitimate Parents

Copyright, 1922, by Newspaper Feature Service, Inc.

Winifred Black

AND so the little boy is "legitimate," after all. The courts have said so and of course the courts always know.

Poor little fellow! I saw his picture in the paper the other day. Chubby and handsome, with a pair of clear, trusting eyes and a roguish mouth, and something wistful in his poor little face that made my heart ache just to look at it.

I wonder if he knows that the court says he is "legitimate."

He will know some day, be sure of that. He can never go through life without hearing a thousand times of the black disgrace that threatened him and the mother who bore him—but does he know now? Or is it all a vague mystery to him?

Does he wonder why people stare at him and whisper, and why other little boys never play with him after their parents have discovered exactly who he is?

**A Mere Baby**

Is he puzzled trying to figure out what it means to be "legitimate" and why he ought to be so glad to think that the courts have decided that he can wear that ribbon on his poor little breast anyhow?

Legitimate—illegitimate—a mere baby!

Isn't it the father and the mother who are either legitimate or illegitimate?

The newspapers are full of them of late—men who are trying to prove that some little child is illegitimate.

Men who are willing to brand a poor little boy or an unlucky little girl with a stigma that will never be washed out this side of the grave.

And for what?

To gain some little petty victory to feed fat some hateful grudge!

To get "freedom" for themselves so that they can marry somebody else's wife, or run away with someone else's daughter!

**Is Modern Woman Changing?**

And of late, the women are beginning to follow the sorry example.

"He is my child, but he is not the child of my husband." We have always been trained to believe that even the lowest woman on earth would die to defend the rights of her child.

Is the modern woman changing, even in that respect?

We talk a great deal in these days about the rights of children. We tell them to choose their own religion, pick out their own vocation, make up their own minds in everything from a jazz partner to the particular make of an automobile it is best to drive whooping up and down the highways and byways—are we not going to give them any right to a decent name any more?

If I were a judge sitting on the bench, I hope I would try to be just and fair-minded and absolutely unbiased, no matter what it cost me to do so.

I am afraid I would have to struggle very hard to keep my mind clear and clean of prejudice when a man or a woman came into my court and tried to prove that some poor, forlorn, helpless little child was branded with disgrace and shame—even before he was born.

## Diary of a Fashion Model

By GRACE THORNCLIFFE

### *She Describes a Smart Afternoon Frock Trimmed with Metal Brocade.*

MISS LOCKETT, who is a favorite client of Madame's, came in this morning in the midst of a great flurry, for every one seemed to want a new frock or two.

"My dear, are you back so soon again?" Madame greeted her. "I thought I had you fixed up for a while."

"I thought so, too," the charming young lady agreed "But here I am back again. You know how it is with the bad penny."

"It's always good to see you," Madame assured her, and I knew she meant it Madame can be very stern with clients who are too exacting, or whom she doesn't like. But when she likes a client she'll take no end of trouble for her.

"The golden brown charmeuse is a love," Miss Lockett told Madame She had bought it only last week

"Ah, I knew you had to have it, once I saw it with your brown eyes and hair," Madame replied. "And now that you have a hat and slippers to match, I suppose you're back for something else in brown?"

"No," Miss Lockett answered. "I know brown is the best new shade, but I find I can't get along without black I want a simple black frock for afternoon"

"I find the same need in my own wardrobe," Madame said "I can't get along without a frock of black"

"I'm sure you understand just the kind of frock I must have, then, and that you'll help me," her attractive young client said

Madame bent her head thoughtfully, tapping her forehead with a most characteristic gesture.

"Of course," she said in a decided voice "One of the designers submitted a sketch this morning that I feel sure you will like Now, I'll send for it, and if you like it I'll let you see the materials and have it made up."

Miss Lockett seemed interested at once, and when she saw the sketch she was more so.

"You see, the skirt falls into simple circular folds at the sides," Madame explained "The top part affects the overblouse line in the narrow band it drops over the skirt in the front and back. It's to be developed in black satin"

"I like the blouse and I like the full sleeves," Miss Lockett commented "What is this trimming at neck and sleeves?"

"It's to be a piece of lovely brocade we have," Madame answered her "It's silver and metal mixed, rather in the effect and the black satin shows through It's only sewed to the block at the edges"

May I see it?" Miss Lockett asked "I'm sure I shall want the dress"

She did decide to take the frock as soon as she saw the brocade and the narrow heavy black satin belt. I stopped on her way down to see the black hat. It was a stunning affair, high in back, plain after right in front, and trimmed with ermine tails

Full Sleeves and Circular Skirt Distinguish This Black Satin Gown.

## ADVICE TO GIRLS

By ANNIE LAURIE

DEAR ANNIE LAURIE:

I am a girl of a very changeable temperament, and this characteristic is always getting me in trouble.

For two years I have been in love with a young man three years my senior There are obstacles that prevented my going with him openly, and, consequently, I have seen him elsewhere.

He has a very dear friend and the two young men are inseparable companions. Recently my love for the first one vanished, and I have acquired a mad infatuation for his friend

This friend has never shown any affection for me, but he may care and just remain silent because of his loyalty to his friend, who he knows loves me.

I am afraid he will not respond to my affection on account of this loyalty.

It is troubling me greatly I cannot continue with the first young man, but he says if I ever jilt him he will start drinking and will not try to amount to anything.

Can you advise me what to do?

BLEEDING HEART

BLEEDING HEART: Since you are so fickle and admit you do not know your own mind, my dear, it would be well for you to consider your infatuations 'ghilv, and refrain yourself to become seriously interested any young man Have them as friends, but wait until you are older before you give all of your time and attentions to one.

DEAR ANNIE LAURIE:

We are two girls in our teens, and would like your advice.

We have known two young men about three weeks. Would it be proper for us to go out riding with them and go to dances and shows if our mothers object?

What time would it be proper to be home? How could we talk to our mothers so that they would allow us to go with these young men? The young gentlemen Everybody who knows them says they are fine young men. Would it be proper for us to meet them on the street or let them call at our home?

BUTTERFLY and TOOTSIE.

BUTTERFLY and TOOTSIE: Don't go out with the young men unless you have your parents' permission. Have an affectionate talk with your mothers, and see if they will let you to receive the young men in your home. This is the only proper way for you to meet them. Anything else is undignified and also unfair to your parents

*Annie Laurie will welcome letters of inquiry on subjects of feminine interest from young women readers of this paper and will reply to them in these columns. Letters to Miss Laurie should be addressed to her, in care of this office.*

## Tomorrow's HOROSCOPE

*By Genevieve Kemble*

SUNDAY AND MONDAY, NOV. 12-13.

Sunday's astrological forecast is not read as favorable to business or money, neither does it advance prospects of employmen Some recognition is imminent, but there may be danger of deception.

Those whose birthday it is have a rather doubtful forecast for business, though there may be some recognition. Beware of deception, and be wise in the matter of pleasure. A child born on this day will be clever, generous and [illegible] and have good judgment, but may be some [illegible] and given to pleasure.

Monday's horoscope holds conflicting [illegible] While there is promise of [illegible] in business, with gain in financial [illegible] yet there may be a visitation of sorrow or disappointment in [illegible] and home affairs Changes or [illegible] well be deferred until a [illegible] of Uranus.

Those whose birthday it is may expect a year of [illegible] and business success, but some troubles may [illegible] home. Good change and [illegible] A child born on this day will be [illegible] industrious and successful [illegible] poor, but may be [illegible] happy in heart affairs.

NEWSPAPER ARCHIVE®
NEWSPAPER ARCHIVE®

# News of the day as told by the Camera

## KNEADS DOUGH, BUT DOESN'T NEED 'DOUGH'

Made heiress to $25,000 providing she married, Ruth Spanier, of Corona, Long Island, twenty-one and pretty, laughed at her California uncle's will and sticks to her job in a bakery, declaring that when she really falls in love she will marry, irrespective of fortune.

## TELEGRAPHED FOR GENERAL GRANT

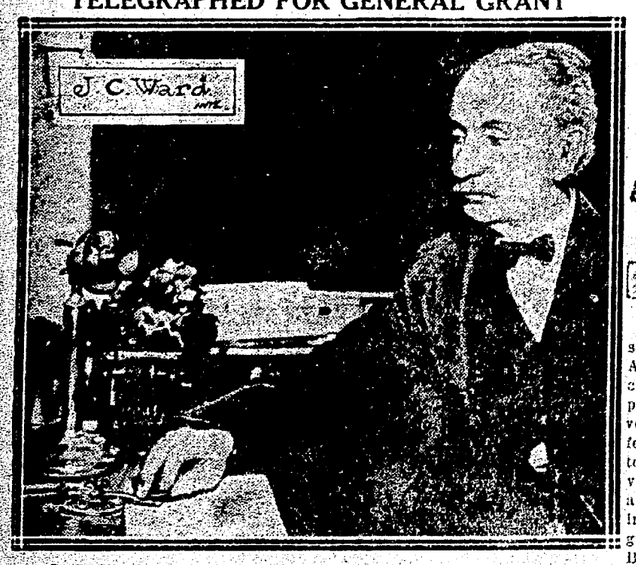


J. C. Ward, former Mayor of Visalia, Cal., began his career as a telegrapher in the Civil War. He is now, at seventy-eight, trying to retire, but before he can do so, the Postal Telegraph must get permission to abandon the Visalia office, of which he has been manager for thirty-five years. He was telegraph operator at Grant's headquarters and asserts that he taught Thomas Alva Edison telegraphy when the Electrical Wizard was sixteen.

## HIGH SCHOOL PUPILS TRY TRIAL MARRIAGE

Three eloping couples of La Fayette (Ind.) High School pupils, who decided to enter a six months' trial marriage pact, had their dreams rudely shattered in the Middle West, where they were arrested. The ages of the six elopers ranged from fourteen to nineteen. Frances Zufall, fifteen, was the bride of Glenn Cunningham, seventeen. They were captured in St. Louis. Mary Alice Morehouse, sixteen, was the bride of Leval Cunningham, nineteen. They were arrested in Bloomington, Ill.

## RICHEST YOUTH WINS SCHOLARSHIP

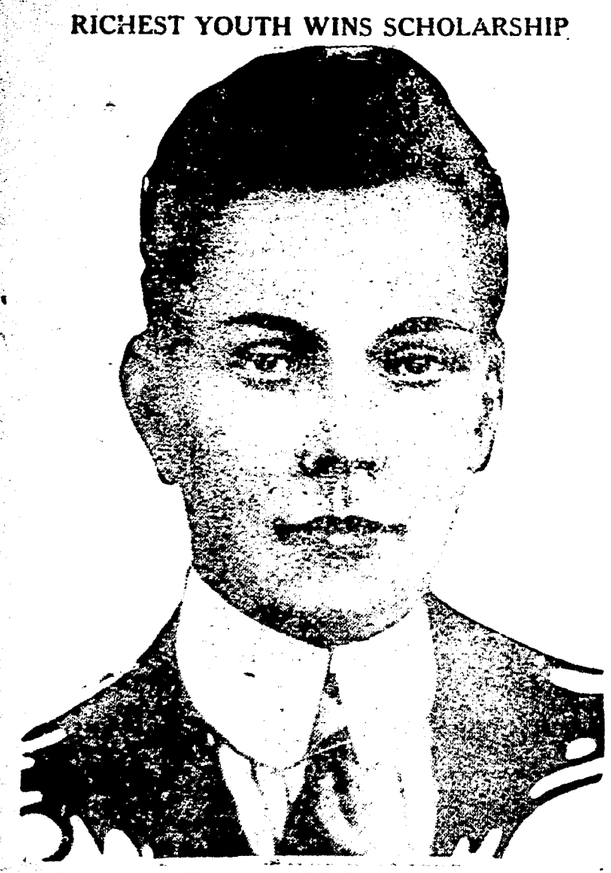

John Nicholas Brown, with $20,000,000 and called "the richest boy in the world," has been awarded a scholarship at Harvard University, Cambridge, Mass. Brown, who is a graduate student in the School of Arts and Sciences, can study for a year for nothing, despite his great wealth.

## Astor Riches Are Going To England

Major John Jacob Astor, younger son of the late William Waldorf Astor, who renounced his American citizenship to become a British peer, in a political address at Dover, England, declared he was transferring his huge American fortune to England. Major Astor was severely wounded in the World War and lost part of his foot while serving with the Royal British Life-guards, smartest regiment in the British service.

## Daughter Gives Fortune to Father's Workers

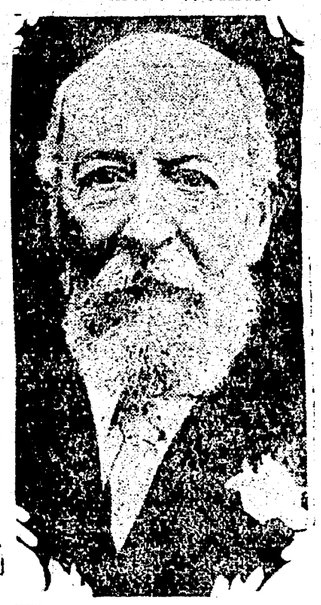


When George Cadbury, J. P., chairman of Cadbury Brothers, Ltd., a famous English business firm, died recently he left his fortune of $1,000,000 to his daughter, Mrs. Beatrice Boeke, of Birmingham, England, who immediately made it over to her father's employes at Bourneville, the model village he had founded. It is the intention of the council formed to handle the fund to see that neither Mrs. Boeke nor her children shall ever be in want.

## AMBASSADOR RICCI RESIGNS POST

Italian Ambassador Ricci, who represents Italy in the United States, has tendered his resignation following the victory of the Fascisti in that country.

## LLOYD GEORGE HAS NEW HOME

After leaving his official residence at No. 10 Downing Street, London, when he resigned as Premier of the British Empire, David Lloyd George has taken a new home at No. 86 Vincent Square, Victoria, South Wales, England.

## BABY IS BORN WITH A TOOTH

Here is little Roland Dumas, son of Mr. and Mrs. Hector Dumas, of New Bedford, Mass., who was born with a full-grown tooth. Dr. S. A. Lamaurex, maternity expert of St. Luke's Hospital, where the baby was born, declares it is the first case of its kind he has ever encountered.

## ACTRESS IS RUNNING FOR PARLIAMENT

Mrs. Kyrle Bellew, actress, wife of Arthur Bouchier, is a candidate for Parliament from Brighton, England.

## FROM WELLESLEY TO "HOOSEGOW!"

The escapades of Gene Roth, properly Mildred Roth, of Stamford, Conn., and Billie Burke, otherwise Edna, of Barre, Vt., which filled the papers when they "resigned" from Wellesley because they were caught smoking, ended in their arrest on the charge of larceny from a dry goods store. Then it was discovered the girls were waitresses in the college dormitory, working their way thru.

## GREAT NEW RESERVOIR FOR SAN FRANCISCO.

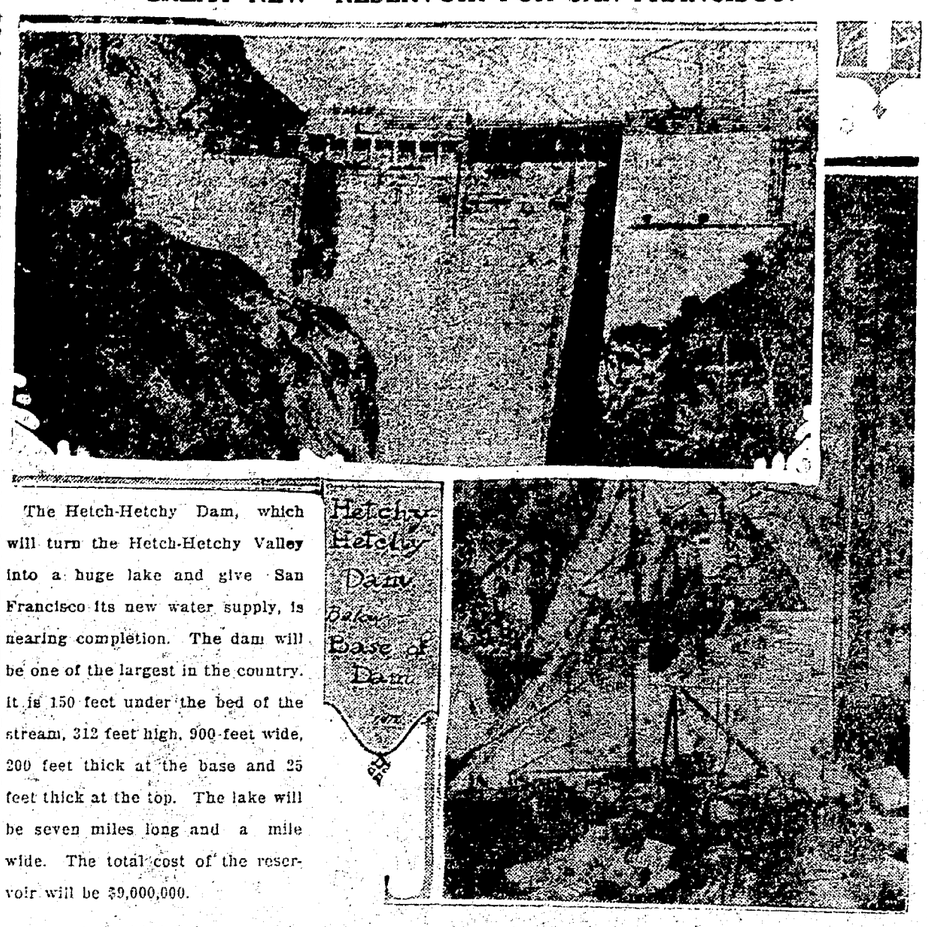


The Hetch-Hetchy Dam, which will turn the Hetch-Hetchy Valley into a huge lake and give San Francisco its new water supply, is nearing completion. The dam will be one of the largest in the country. It is 150 feet under the bed of the stream, 312 feet high, 900 feet wide, 200 feet thick at the base and 25 feet thick at the top. The lake will be seven miles long and a mile wide. The total cost of the reservoir will be $9,000,000.

## MANY NEW MEMBERS IN BRITISH CABINET

Here are some of the new members in the British Cabinet founded by Andrew Bonar Law: Viscount Peel is Secretary of State for India. The Duke of Devonshire is Secretary of State for the Colonies. Viscount Cave is Lord High Chancellor. Marquis Curzon, leader in the House of Lords, retains his portfolio as British Foreign Secretary. Sir Phillip Lloyd-Greane is President of the Board of Trade. The Marquis of Salisbury is Lord President of the Council.

## EVICTED MINERS LIVING IN TENTS.

A committee of New York City officials found miners evicted from homes owned by the Berwind-White interests living in this tent colony near Johnstown, Pa. The Berwind-White Mines furnish coal for the municipally owned (though privately operated) subways of New York.

## SECRETARY FOR NEW BRITISH PREMIER

J. C. C. Davidson, M. P., has been appointed private secretary to Andrew Bonar Law, new British Prime Minister. He is a son of the late Sir M. Davidson, and has been prominent in politics but a short time.

## MYSTERY IN CAKE-POISONING CASE

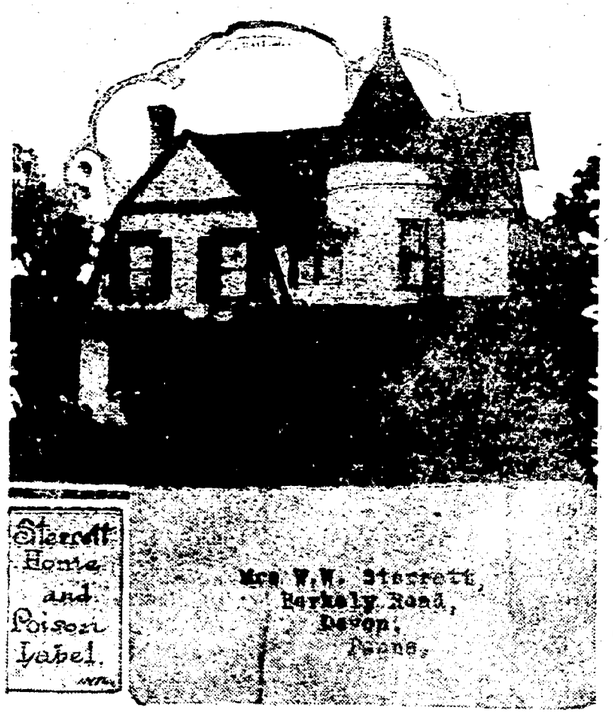


Federal and State authorities are investigating the death of W. W. Sterrett, of Philadelphia, and the serious poisoning of Mrs. Sterrett from eating poisoned cake that had been mailed to the Sterrett home.

NewspaperARCHIVE®
NewspaperARCHIVE®

THE COSHOCTON TRIBUNE AND TIMES-AGE

# CLASSIFIED ADVERTISING

Rates Effective Feb. 1st, 1920

CASH WITH ORDER

Minimum charge 25 cents for 25 words or less, two insertions. Additional words one cent each. The same advertisement in display type double the above.

## LOST AND FOUND

OUR dog brot some little child's high top overshoes to the house. Will the owner please call phone 983 at 137 south Fourth-st.

LOST—$20 bill close to Dr. Wright's office or Second-st filling station. Reward if left at the Tribune office.

FOUND—One khaki top coat. See Chas. Phillabaum, Fresno, O.

## MALE HELP WANTED

'PENNSYLVANIA SYSTEM' wants Mechanics, Boilermakers, Blacksmiths, Electricians, Sheet Metal Workers, Carmen, Carpenters, Helpers and Laborers. Apply to H. B. Chaffin, Master Mechanic, Dennison Shop, Dennison, Ohio.

WANTED—Men for road work. Good wages. Truck leaves Third and Main-st every morning at 6:00 o'clock. See Mr. Purcell there.

MEN wanted for detective work. Experience unnecessary. Write for details explaining guaranteed position. J. Ganor, former Gov't Detective, St. Louis, Mo.

## FEMALE HELP WANTED

WANTED—Girls and women to sew gloves. Steady work. Apply at office. The Timmons Glove Co.

WANTED — Experienced house keeper and care for elderly woman. Vincent Bordenkircher, West Lafayette, Ohio; phone Plainfield exchange.

## LIVE STOCK AND PRODUCE

FOR SALE—Good Delaine rams. Price $10 to $20. Farm one mile south of West Bedford, O. John W. Lee, Tunnel Hill, route

FOR SALE—17 head of half-blood feeding lambs and 25 head of Barred Rock pullets ready to lay. A. L. Young & Son, Warsaw; phone 225.

FOR SALE—Coarse wool ram, an extra good one. Cheap, or will exchange for yearling steer. Alvin E. Maurer, Fresno, Ohio.

CANARIES, imported and domestic special guaranteed singer, with beautiful cage, $5. We ship anywhere. Write for price list. Mussog's, 848 N.-12 St., Philadelphia.

FOR SALE—One Duroc sow and eight pigs, eligible to registry Wm. Darling, Warsaw route 3.

## AGENTS WANTED

SOLICITORS — Men and women sell dependable trees, shrubs, roses, for shipment direct to purchaser. Steady work full or spare time. Weekly pay. Outfit free. Brown Brothers Nurseries, Rochester, N. Y.

MAN or woman wanted. $50 weekly full time. $1.00 an hour spare time, selling guaranteed hosiery to wearer. Experience unnecessary. Guaranteed Mills, Norristown, Penna.

WANTED—Man to succeed E. G. Crites, retailing Rawleigh Good Health Food Products, Spices, Flavors, Medicines, Toilet Preparations, etc. 140 every day necessities used by millions. Largest company in the world; established 34 years. Favorably known all over America. Products sold on time; lowest wholesale price. No experience, practically no capital needed. We furnish everything; teach you to manage your own permanent, big-paying business. $2000-$5000 a year. Write for application. Particulars free, give age, occupation, references. W. T. Rawleigh Co., Dept. 571, Freeport, Ill.

LADIES anywhere can earn $2 to $5 daily working home coloring lamp shades. No experience necessary. Apply by mail only enclosing 2c. stamp for instructions. Parshade Novelty Co., 5 Beekman-st, New York.

EARN money home mailing circulars, $5 per hundred; complete offer, sample circular and 20 plain envelopes sent for 10c. Wirsing 1250 Quebec road, Cincinnati, O.

## POULTRY AND PET STOCK

PULLETS—12 Barred Rock, April hatched, about 4½ lbs and ready to lay. Satisfaction guaranteed. $15.00 for lot. F. S. Wintermute, West Carlisle, Ohio. Telephone Frazeysburg.

GUARANTEED rabbit dogs for sale. Inquire at barber shop. Nelbe, Ohio.

FOR SALE—Shepard cur, cross 8 years. Skunk, opossum dog, record 6 one night. Sold on guarantee $25.00. Sickness, can't hunt. 225 north Fifth-st.

FOR SALE—4 Rhode Island Red cockerels. $2.00 each. Mrs. Lewis Apple, Coshocton, route 4, phone 2120 3 rings.

FOR SALE—Barred Rock cockerels $2 each, 3 for $5; hens and pullets $1.25. Ringlet strain. Will deliver to Coshocton. Write Mrs Ray McCullough, route 7

FOR SALE—A No. 1 rabbit dog, beagle hound. Inquire at 534 south Fifth-st between 4:30 and 5:30.

## FOR SALE OR RENT

# FLOYD F. UHL

will offer his farm for sale at chattel sale next Thursday, Nov. 16. This is one of Holmes County's good old homesteads. Contains 160 A.

WE NEED HOUSES OF all kinds to supply the buying demand. List your property if you wish courteous treatment and honest service. McConnell & Karr, Realtors.

I GUESS I'LL SEE McCONNELL & KARR ABOUT REAL ESTATE. THEY SAY THEIR VALUES ARE BEST AND ADVICE GOOD.

FOR SALE—95 acres in Keene-tp, 5 miles from Coshocton, 6 room house, good barn and silo and other out buildings. Will deal for town property. Milan Pew, 372 south Ninth-st; phone 1149

FOR SALE—New modern home, close in, 6 rooms, bath, hardwood floors, laundry, immediate possession, priced for quick sale. Real bargain, small down payment, balance like rent. You should see this at once, if at all interested. Blake V. Mizer, phone 1186. Selby bldg.

WANTED—City property of all kinds. Have more buyers than property. List immediately with us. No charge unless property is sold. Blake V. Mizer & Co., Selby bldg., phone 1186

PORTAGE COUNTY FARMS FOR SALE—155 acres on paved road, good land and farm buildings in a Mennonite Community, with church about two miles north on paved road, good schools, markets and all modern conveniences available, will sell at a bargain on terms if desired, this is worthy of careful consideration: another farm of 124 acres, good land similar to the above except no buildings, this could be sold with the above if buyer desired a larger farm; farm of 209 acres which could be divided into two parcels of 107 acres with buildings and 102 acres without, both parcels admirably located, Cuyahoga valley land, 52 acres of timber, approximately 125 acres of tillable land in the center of the potato growing section of Ohio, also adapted to fruit raising, 600 feet of Cuyahoga River frontage, handy to church, schools, stores and markets. Will sell any or more of these farms at a very attractive price and terms. Address A. L. Brewster, 410 E. Ohio Gas Building, Cleveland, Ohio.

2 COUNTRY STORES In two of the best villages in the county being offered on invoice or exchange for real estate. A real opportunity for some one to become established in a paying business. McConnell & Karr, Realtors.

SEMI-BUNGALO. West Lafayette, 6 rooms, close in, modern style, oak floors and finish, completed last April. Garage. Big productive lot. $3000. ½ cash, interest 5 per cent. Phone Coshocton 545.

FOR RENT—We have finished up some three-room apartments on the second floor rear, rooms formerly used by the Callahan furniture store. They are newly decorated, hot water, gas and electricity, desirable for small families. For lease by the year. $18.00 per month. Ready Saturday, 11th. E. O. Selby, room 20, Selby bldg

BECOME WISE? DEAL WITH MIZER

WALNUT ST—Seven rooms, bath, gas, electricity, garage.
CHESTNUT ST.—Six rooms, bungalow, bath, gas, electricity, laundry, furnace.
SOUTH LAWN AV.—Eight rooms, bath, electricity, gas, furnace, large lot.
NINTH ST.—Seven rooms, hardwood floors, bath, gas, electricity, large lot, real home.
FIFTEENTH ST. — Six rooms, splendid condition, bath, gas, large lot, garage. $3000.
LOCUST ST.—Six rooms, bath, gas, electricity, furnace, large lot, close in.
CHESTNUT ST—A place where you can have a good home and rooming house combine.
TENTH ST—Five rooms, bath, gas, large lot.
ORCHARD ST—Five rooms, gas, electricity, large lot, fruit. $1800.
THIRD ST—Five rooms, bath, gas, electricity, furnace, $2350.
NEAR LEWISVILLE—Good comfortable home, and place to go into the poultry and dairy business, 15 acres.
If you cannot find what you are looking for in this list, phone us or call at our office and talk it over; we have others just as good in all parts of the city that will sell on small payment down, balance like rent; better see us before purchasing anything in real estate

BLAKE V. MIZER & CO.
Phone 1186
Real Estate and Insurance
Selby Bldg

CHICHESTER S PILLS THE DIAMOND BRAND. Ladies! Ask your Druggist for Chi-ches-ter S Diamond Brand Pills in Red and Gold metallic boxes, sealed with Blue Ribbon. Take no other. Buy of your Druggist. Ask for CHI-CHES-TER S DIA-MOND BRAND PILLS, for 25 years known as Best, Safest, Always Reliable. SOLD BY DRUGGISTS EVERYWHERE

## FOR SALE OR RENT

FOR SALE
A Few Special Bargains
Fine little cottage on Wilson-av, slate roof, water, gas, large basement, good lot. Only $1250.
In Pleasant Valley, large 6-room house, electric lights, good cellar, fine cistern, well water at door, good barn, 1 acre of good garden land, fine place for truck and poultry. Bargain $2800.
West Lafayette, 5 rooms, gas, electric lights, well water at door, cistern, good barn, new hen house, 16x26, fine shape, including 5 lots, all for $2900.
South Tenth. Good 6 room house, water, gas, toilet, fine lot. Only $3100.
West Lafayette. Fine 10-room house, modern, cistern, barn, garage, on a paved street.
C. F. CLARK
Ricketts Bldg. Phone office 510; Res. 1008. Res. 1112 Walnut-st.

## WANTED—MISCELLANEOUS

WANTED—Complete copy of Tribune of September 19th. Will pay 10c for same. Bring to Tribune office.

WANTED—Combination safe. Dimensions at least 30 by 20 in. Also roll top and flat top desk and chairs. Call 86.

A large corporation desires a representative. Territory in and near Coshocton. H. J., care Tribune.

WANT to hear from owner having farm for sale; give particulars and lowest price. John J. Black, Ohiost, Chippewa Falls, Wisconsin.

WANTED—One single set of heavy work harness. J. J. Orr, Warsaw, O., phone exchange.

FOR SALE—Or trade for fresh cows or sheep, one fine one-year-old Norman mare, one 9 year old Jersey cow, due to calve in March, 2 spring Shorthorn steers, 1 spring heifer calf, 1 fine coming 2 year old Hereford heifer, 1 registered Hereford bull calf. Inquire Caton Bros., Fresno, O., route 4.

## MISCELLANEOUS FOR SALE

COAL! COAL! CALL 186! Tom Kirk S. L. Campbell COAL! COAL! COAL! COAL!

FOR SALE—Gas and electric heating stoves. Good bargains. Blake V. Mizer, phone 1186. Selby bldg.

FOR SALE—Good green oil window shades, all sizes up to 5 ft. 6 in. Lady's blue Jersey suit, size 40. 718 Main-st.

FOR SALE—One one-horse farm wagon, $15; one one-horse spring wagon, $15; one set single buggy harness, $10. Inquire Perry Wiggins, route 2, Ivy-st. Coshocton.

FOR SALE—4 large gas lamps for use in store. J. E. Glass.

FOR SALE—Piano slightly used. Call at 617 Pine-st.

FOR SALE—Lady's brown bolivia coat, size 18, girl's coat size 12. Call at 501 Locust-st; phone 819.

FOR SALE—Combination bookcase and desk. Inquire 1018 Adams-st. Phone 303.

FOR SALE—A good winter top for a Ford auto. Will sell cheap. 'Cap' Miskimenr, Roscoe.

FOR SALE—Boys' all wool mackinaw in good condition; 1 georgette dress size 38; 2 crepe de chine dresses size 36; all in good condition. Call 935 E Main-st; phone 642.

FOR SALE—Florida oranges and grapefruit. Express shipments direct to your home. Large standard box oranges only $5.00; grapefruit $4.50; FOB Winter Haven Cash with order. Reference Snell National Bank. Send all orders to Conklin & Runkle Fruit Co., Broadway, Winter Haven, Fla.

FOR SALE—A good organ. Will sell cheap. Inquire at 1218 East Main-st.

As part of the planned British imperial radio telegraph system India will have a number of comparatively low-powered stations.

## AUTOMOBILES, ACCESSORIES

# AUTOMOBILE REPAIRING DONE RIGHT

When Any Concern Wins Great Success in Its Particular Field It Is Reasonable to Believe That It's Methods and the Value Represented in Its Service Are Far Above the Average.

THE BOSS IS ALWAYS ON THE JOB.

BILL'S SERVICE STATION
618 Walnut-St.
Phone 1504. Open All Night.

# Johnston Brothers

SECOND AND WALNUT

Expert Electrical-Mechanical Repair Service. Just because winter is coming do not let that small repair go unnoticed. There are quite a few nice days yet to come this year, and just when you want your car the most that small repair is going to hold you up.

Bring your car in at once. Don't wait!

If We Don't Fix It, It Costs You Nothing.

Phone 44. Phone 44.

FOR SALE—Or will trade on town property Model 4 Overland, 1921 model in A1 condition. Inquire H. B., Tribune, or phone 1699.

FOR SALE USED BUICK
Touring car with extra equipment. In excellent condition. Priced for immediate sale. Real bargain. Bill's Service Station, 618 Walnut-st; phone 1504.

ENDRES AUTO TOP SHOP
Wolf Bldg, Rear Peoples Bank.
Phone 724.

For Tires. Retreading Tires, Repairs on Tires and Tubes, Vulcanizing Half-Soles on Rubber Boots and Shoes.
MAXOMILE
PHONE 475.
"Maximum Miles of Service."

ALL NIGHT REPAIR SERVICE.
Authorized Ford Service.
BILL'S SERVICE STATION,
618 Walnut-St. Phone 1504.

BUICK FOR SALE
Five passenger, touring extra equipment. First class condition. Better buy than new car for same money. Blake V. Mizer, phone 1186, Selby bldg.

LET "SCOOP"
REPAIR YOUR TIRES AND DOUBLE YOUR MILEAGE.
107 N. SECOND ST.

PRIVATE CAR OWNERS
Desiring good, first class repair service will find full satisfaction at—
THE FIFTH STREET GARAGE

LOOK AT THIS
STUTZ Bearcat roadster, Ford Sedan, Ford Coupe, Ford Roadster, Oakland Six $85.00; Ford Speedster $100.00. F. B. Chevrolet, good trailer cheap. See H. A. Trout, Chevrolet garage.

The French government has limited the exportation of uranium ores from its colonies in such a way as to give its own chemical manufacturers preferred access to radium bearing minerals.

FOR SALE—Ford touring car in A1 condition. This buy is a bargain. Our terms will suit you. Central Garage and Sales Room, 617 Main-st.

SECOND hand cars, cheap one Ford touring 1917, $95; one Ford touring, 1919, $150; one Ford sedan, 1920, $395. Chaney Auto Sales Co., 130 south Third-st.

Try a Tribune classified add.

## AUTOMOBILES & ACCESSORIES

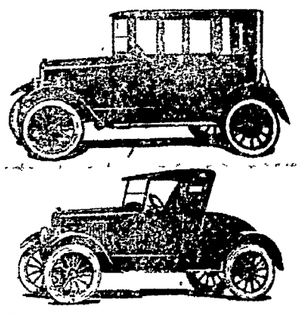

Touring Cars ..... $490
Roadster ..... $490
4 Passenger Coach ... $760
Commercial Chassis .. $420
F. O. B. Detroit.

Gray Cars are just as good as they look. For demonstration, phone 646, or see cars at Central Garage & Sales Room, 617 Main St.

Perhaps It Will Require But A Moment

then again it may take days to repair your auto. But never fear, the work will be done properly and for a very moderate cost if we do it. You will find it well worth your while to bring your car to us the next time.

Bill's Service Station.
618 Walnut St., Phone 1504

## ROOMS AND BOARDING

FOR RENT - Three room flat, with private bath, unfurnished. Phone 1027. Mrs Nyhart, Curry Apts., 247 Main st.

LARGE front room for rent. Convenient for two people. Close in. 921 east Main st phone 1007.

FOR RENT - Furnished room suitable for sleeping or light housekeeping. Modern conveniences. Inquire 315 north Second-st

FOR RENT - Furnished three room apartment. Modern conveniences. 427 East Main st.

FOR RENT Furnished room for light housekeeping. Private entrance 502 south Eighth st

COUPLE desiring room for light housekeeping—RENT REASONABLE; and use of entire house to right party. Call 1109 after 6 o'clock.

## SPECIAL NOTICES

Just Arrived, Car Of
FANCY WHITE MIDDLINGS
Also Car Of
COTTON SEED MEAL
THE FARMER'S EXCHANGE
"It's Your Store"

OYSTERS OYSTERS
Get a good oyster dinner at BILLY WILLS.
Escalloped, stewed fried; most any way you want them.

WE, the undersigned, forbid all trapping or hunting on our farms in Bedford township: Charles O'Bryon, Guy Lowery, Dean Bros., Den Sowers, Margaret Henderson.

SUNDAY CHICKEN DINNER, 50c
The Sixth Street Rrestaurant.
122 South Sixth St.

NOTICE—No hunting or trapping on my farm, day or night. Francis Zimmerman, Fresno, O.

DON'T WORRY
If you need money to pay your bills
USE YOUR CREDIT. IT IS GOOD WITH US.
We loan money on furniture, pianos, victrolas, live stock, etc., leaving same in your possession.
Come in and let us explain our plan of advancing you money with which to meet these bills. Get any amount up to $300.00 and you may repay us in twenty monthly installments. Get our FREE "Twenty Payment Plan" circular.
—All business strictly confidential and no charge unless loans are made.
—Call, write or phone.
COMMONWEALTH LOAN COMPANY
Successors to Ohio Loan Co.
(Established 1910)
Room 11, Frew Bldg. Main St
Coshocton, Ohio.
Phone 858.
Under State Supervision.

G. A. Mulligan Wm. Ehrich
"THE PRINT SHOP"
"Sudden Service"
Phone 644 Opp. City Hall

YOUR future foretold. Send dime, birthdate and stamp for truthful, reliable, convincing trial reading. Prof. Erwing, box 1120, Station C., Los Angeles, California.

TRY the 11th Street Meat Market for a good clean place to buy meats. Remember we trim our meats not our customer. Roy Cox; phone 1524.

WANTED—To buy your fat veal calves. Inquire 11th-st Meat Market. Roy Cox, phone 1524.

## PERSONALS

MARRY—Thousands congenial people worth from $1,000 to $50,000 seeking early marriage, descriptions, photos, introductions free. Sealed Either sex. Send no money. Address Standard Cor. Club, Grayslake, Ill

THE leading matrimonial club. Best, largest; established 18 years. Thousands wealthy members wish marriage. Confidential description free. Only honorable, sincere people of both sexes need write. The Old Reliable Club, Mrs. Wruble, box 26, Oakland, California

MARRY health, wealth - Refined widow, 35, worth $30,000; charming girl, 18, worth $15,000, will marry. Members everywhere. List free. Sunflower Club, B 120, Cimarron, Kansas.

If you wish a wealthy young wife, write me enclosing stamped envelope. Violet Rays, Dennison, O

MATRIMONIAL magazine, photos descriptions, many rich, want to marry, mailed free. John Psn Co St Paul, Minn

PARTIES interested investigate our business methods promoting desirable marriages. Personal service. International Social Service, box 2216, Denver, Colo

WEALTHY young lady, affectionate and pretty wishes to marry. B 1022, Wichita, Kansas

NOTICE We, the following land owners of White Eyes township, positively forbid any trapping, hunting, trespassing, or dogs on our farms. H H Miller, Honabarger Ralph Norris, Harbolt, B F. Henderson Sylvanner, Harry A. Caton, D F Caton H. C Norman, I. H Norman, R B Swigert, A. A. Cline

## SPECIAL NOTICES

VALUABLE NOTICE!
When you buy a suit from Malafa The Tailor you buy it from the maker.
Malafa, The Tailor.
South Sixth St.

SUNDAY, NOV. 12,
SPECIAL SUNDAY DINNER SERVED At
MONA CAFETERIA.
A Step Off Main On Hickory-St.

DINNER! DINNER!
For a good home cooked Chicken Dinner Sunday, try
THE NEW HOME RESTAURANT
"Service and Quality"

RUMMAGE sale given by church of Christ, Saturday, Nov. 11 in Chacos building rear of Central Hdw. store.

FOR house wiring see G. D. Harris, 632 south Seventh-st or phone 1253.

I will allow no hunting, trapping or trespassing on my farm. Chas. Phillabaum.

For Satisfaction Call 684
ATHEY'S GARAGE
Repair Work With No "Ifs."
It Must Be Right.

NOTICE—We the undersigned, will not allow any hunting, trapping or trespassing day or night on our farms. Melvin Welker, Charles Carter, Walter Roller, Lewis Apple, Grover Shurtz, Paul Welker, Frank Shurtz, Charles Conley, Port Gaskill, Russell Buck.

NOTICE—No hunting day or night on premises of Fanny and Oscar Martin.

NOTICE — We, the undersigned, will not allow no hunting, trapping or shooting on our farms, day or night, or running with dogs: Nick Caton, Perry Caton, Mrs. Cora Airney, Allen Murphy, E. A. Swigert, Samuel Albert, Mrs. Christena March.

NOTICE—We positively will not have any hunting or trespassing with dogs on our premises: John Porteus, Lester Porteus, Irwin Porteus.

# MUZZLE DOGS

(Continued from Page One)

that one need not be bitten in order to become afflicted with rabies, but that the disease might be contracted through a break in the skin coming in contact with froth from an afflicted animal.

Dr. Criswell commented upon the symptoms of rabies, stating that "the course of the disease of rabies is divided into three stages: First, the premonitary stage; second, the stage of excitement, and third, the stage of paralysis. The first two stages may be absent or only transient. All dogs become paralyzed before they die. In dogs the first symptoms consist solely in a change in the disposition of the dog. Restlessness increases and the dog may, or may not, show any disposition to bite. He is also in this stage easily excited. Gradually (or maybe abruptly) the state of excitement supervenes, he becomes furious, attacking everything in his way, even inanimate objects. He does not fear water, and as a rule does not froth at the mouth nor loll out his tongue unless he has prolonged and violent exercise."

After the matter had been carefully discussed, the officials decided that it would be necessary to enforce the city ordinance and state laws relative to the permitting of dogs to run at large upon the public streets, alleys, highways and enclosed lands belonging to persons other than the owners of such animals.

The laws make the owner of a dog subject to a fine of $5.00 and costs for permitting his dog to run at large elsewhere than on his own premises.

It was determined that in order to properly protect the public, all dogs within the city of Coshocton, as well as throughout the entire county, running at large unmuzzled, when found must be taken into custody and disposed of according to law, and that all owners of such dogs will be proceeded against and made subject to the penalty of the law for permitting such dog to run at large unmuzzled.

It was pointed out that the danger is far more serious at the present time inasmuch as a great number of children are passing along the streets and highways going to and from school.

The city and county officials are appealing to the citizens thru out the county to assist them in every way possible to stamp out this epidemic.

Sheriff Hart and Chief of Police Ray Delphy have issued this warning that if you love your dog keep him muzzled or tied.

Try a Tribune want add. Cost small, results large.

# MARKETS
By Wire

STOCK MARKET CLOSE
NEW YORK, Nov. 11—The stock market closed weak today; government bonds unchanged, railway and other bonds weak.

LIBERTY BONDS
NEW YORK, Nov. 11—Closing Liberty bonds: 3½s 100.56; first 4¼s 98.92, second 4¼s 98.70; third 4¼s 98.98; fourth 4¼s 98.98; Victory 4¾s called 100.02; Victory 4¾s due 1923 100.32; new 4¼ 99.96.

TOTAL STOCK SALES
NEW YORK, Nov. 11—Total sales of stocks today were 603,200 shares; bonds $4,949,000. Total sales of stocks for the week 4,123,100 shares; bonds $52,313,000.

SALESMAN—Man we select is offered remarkable opportunity. No competition. Repeat. Every red-blooded American wants it. Grape Products Co., Plymouth Bldg., Cleveland, O.

DISTRIBUTORS — Quickly develop own independent business handling Scotmints Yeast Candy; new Ford automobile free; exclusive territory; Scotmints Company, 226 Scotmints Building, Jersey City, N. J.

Danger of Leprosy Spreading!
Noted scientist states, "Flies have been discovered with leprosy germs on their feet! There is a serious danger of flies spreading this disease." For health's sake wipe out flies everywhere NOW! Use Royal Guaranteed Fly Destroyer Daily. $3.00 per gallon, with sprayer free. Sold and guaranteed by Page & Lorenz and Smith Drug and Book store.

# MUSGROVE TELLS

(Continued from Page One)

nerve infection and may develop from 10 days to 18 months after the person or animal has been bitten or infected.

"Rabid dogs have been found in the townships of Lafayette, Tuscarawas, Adams, Franklin, Washington, Pike, Bethlehem, Jackson and Jefferson. Rabies is such a serious disease that we cannot afford to take any chances whatsoever with infection. Once the disease develops, the people or animals infected die.

Pasteur treatment prevents the development and infection. Children are possibly in the greatest danger as they do not know, and would not recognize a dog as being rabid. It is not necessary for one to be bitten to be infected. If a dog or animal would lick or slobber on the fingers or hands, and the skin happened to be broken by the removal of a hang-nail or slight scratch, infection would undoubtedly follow unless the Pasteur treatment was taken.

"We did think that the symptoms were frothing at the mouth, lowered head or tail, but those are not found to be the accurate symptoms. There in authority tell us that any strange actions in a dog are symptoms of rabies. This disease is not confined to dogs, but might affect other animals such as skunk, or livestock of any kind, including chickens; and man. The only real method of control is to confine or muzzle all dogs." Drastic action will likely be taken in the near future by the city and county officials, and we should co-operate with them in every way, as the condition is so serious that we cannot afford to take the least chances with it, in any way whatsoever."

Following the county agent's talk, the Wakatomika grange contributed a two act play, "The Convention of Pa," which was well played by all members of the cast. The play was considered a big success. The program was concluded by showing three reels of pictures from the department of agriculture at Washington. There were two reels on the Santa Fe National Forest and one reeler called the Fiery Lance.

This was the second meeting of this nature to be held in co-operation with the county granges and the Coshocton vocational agriculture department. Another meeting will be held at the same place on Friday night, November 24. The program will be announced.

Twelve of the sixteen granges were represented last night.

## Sixth St. Theatre

The multiple song and dance wheezes Sally, Irene and Molly, the Three Little Queens" of musical comedy, will be the attraction at the Sixth-st Theatre next Monday night.

If Ponce de Leon had discovered "Sally, Irene and Molly" he would have saved himself a lot of trouble. There's the spirit of springtime about it—of glad things—of humor like the fountains that play in the sunlight—clear and sparkling and clean.

There is the chorus of beautiful young women—so pretty you don't wonder Adam ate the apple—on the stage every few minutes—dazzlingly costumed, the essence of grace and agility against a background for any produce of Sally, Irene and Molly. A young in its players, young in its appeal, young and vigorous in its appeal to all. It is the joint work of Vernon Holcott and Maximilian Hartzer and the production was a seemingly easy effort of record size.

Anyone who has seen the marvelous antics of "Sally, Irene and Molly" will concede in simple justice the joy of laughing and all those wonderful emotions that come to us only in the springtime of youth. Hearty laugh that is so carefree and hearty; merely to hear it is to drive the blues away.

NEWSPAPER ARCHIVE®

# PASTIME

UNIVERSAL-JEWEL

3 DAYS, TOMORROW, TUESDAY, WEDNESDAY.

Special Matinee Each Day, Admission: 10c & 25c Nights— 10c & 35c

# HOUSE PETERS

EDITH HALLOR, GERTRUDE CLAIRE, MARY PHILBIN, RUSSELL SIMPSON, RAMSEY WALLACE, GEO. HACKATHORNE IN A STUPENDOUS DRAMA of LIFE

# "HUMAN HEARTS"

Dedicated to the Mothers of the World by Carl Laemmle

FROM THE PLAY BY HAL REID DIRECTED BY KING BAGGOT


# MILLERSBURG'S LIVEST NEWS BY STAFF REPORTER

## ARMISTICE DAY IS CELEBRATED

The fourth anniversary of Armistice Day was marked in Millersburg by a fitting program held in the opera house under the auspices of the American Legion and the Ladies Auxiliary. A tag sale in the morning by the Ladies Auxiliary for the benefit of soldiers now in hospitals was expected to net $200 which had been set as the goal.

The program was well attended by townspeople who generally expressed approval of its features.

The program was as follows:

Devotional, Rev. B. S. Jones.

Music, Glee Club.

Opening Remarks, Herbert Allison, legion commandant.

Reveille, with parody.

Reading—"In Memory of Our Soldiers in France," Mrs. Corliss Close

Reminiscences, members of the Legion

Talk—"The Battle Fields," Mrs Louis Forlow.

Reading—"A Mother's Answer," Mrs Samuel Franks, Sr.

Talk—"Enjoying World Peace," Rev. E. P. Schaffner.

Music, Glee Club.

Taps.

Several members of the legion, in speaking of their reminiscences recounted the circumstances of the deaths of some of the eighteen Holmes-co boys who did not return.

## FOUR FINED FOR THEFT OF CIDER

The four Amish boys who were indicted for petty larceny by the grand jury last week pleaded guilty and were fined in common pleas court Saturday morning.

Noah Miller, John Beachey, and Roman Troyer were fined $50 and costs each while Edward Kline was assessed $40 and costs. The youths were convicted of breaking into the cellar of Amos Burkey and taking a barrel of cider.

## ELLIOTT MAY GO TO OKLAHOMA TEAM

Otto Elliott, who last year caught for the champion Cedar Rapids baseball team of the Mississippi Valley league, appears in the list of players who will be retained for next season. Elliott directed the pitching of George Valentine, star slabber who next year will be a members of the Boston Nationals club It is thot, however, that Elliott will next year be transferred to the Oklahoma City club of the Western League.

## CRIMINAL CASE UP

Of the two criminal cases which were scheduled for this week, only one will come to trial. The State of Ohio vs. Charles Diederich case will be tried Tuesday. Diederich is charged with having stolen an automobile.

State of Ohio vs. Charles Dunkle which was to have come up Wednesday has been postponed because of the sickness of one of the important witnesses for the defense. Dunkle will answer to a charge of incest filed by his wife's sister. Prosecutor R. B. Putnam will attempt to have the case tried December 2.

The Harford-Kirkendall case for damages will be tried Monday.

## BUSINESS MEN TO FIGHT HIGH RATE

Disproving charges which have been made recently to the effect that the Chamber of Commerce is "dead," the organization met Thursday night with the majority of the members present, evidencing the spirit of community betterment for which it is supposed to exist.

Discussion centered on the Citizens' Light & Power Co with whose service and rates the chamber is not satisfied. A representative of this company stated that the service which is being given is the most efficient and cheap that can be supplied with present equipment. Several members talked of taking the matter up with city council in order that arrangements for buying the plant may be made.

Tho it is thot that Millersburg will not support a bond issue for operating a municipal plant at present, the alternative of introducing a high tension line is being seriously considered. The Citizens' Light & Power Co will ask $75,000 for its Millersburg plant, it is thot A lower figure would be given if the plant were appraised by court in order that it might be bot and converted into a municipal plant, in the opinion of most business men.

In the meantime, the chamber is becoming a real factor in community life. An out-of-town speaker who has been before many chambers of commerce in Ohio, said recently that "for real, dynamic, community spirit on important issues, Millersburg has the best chamber of commerce I have ever seen."

## HIGH TEAM WINS AT ORVILLE FRI.

In spite of the loss of a tackle, Elsworth Martin, and several backfield men, Millersburg high school was able to avenge an earlier defeat by taking Orrville over 12-7 when the teams met in Orrville, Friday afternoon.

Millersburg's victory was earned, tho the team was forced to resort the ends in its ground gaining plays, in the absence of Martin, the locals' best offensive linesman. This game evens the count for the present season between the two traditional rivals. Orrville several weeks ago managed to exact the long end of a 2-0 count from

## BLAZE EXTINGUISH'D

A small blaze in the ticket booth of the Park theatre was quickly extinguished by the fire department, Friday morning.

## MARKSMEN PRACTICE

The Holmes-co Gun Club held a trap shoot on the waterworks field Saturday afternoon.


Think of

Ransom's

When You Think of

Dry Goods

and make Ransom's Your Buy Word


# ATTRACTIVE FLOATS

(Continued from Page One)

where the Legion members gave a dance.

The For-get-me-not sale which was staged Saturday in connection with Armistice Day, for the benefit of the Disabled Veterans of the World war, was a success without a doubt. If there were 10,000 people on Main-t Saturday, there were almost 10,000 people wearing flowers.

The little girls upon whom the responsibility of selling the flowers fell, proved to be most efficient salesladies, and were rarely turned down. When the supply of flowers was exhausted, cardboard tickets were called into use, and in many instances the girls succeeded in selling both a flower and ticket to the same customer.

Definite figures on the proceeds of the sales could not be obtained Saturday night. Full reports from the sales girls had not been received, and just how much money was raised will not be known until Monday.

## LICENSED TO MARRY

John Oat Spurrier, 25, miner, Pleasant City· Mildred Emma Hoy, 21, daughter of William Hoy, Coshocton. Rev L. J Hopper

Floyd A. Darr, 26, teacher, New Bedford: Salesta E Leavengood, 17, daughter of J. M Leavengood. Rev. Mr. Shoffer.

## BATTLESHIPS BURN

NAPLES, Italy, Nov 11.—The Italian battleshops Aquaila and Marsala are afire tonight.

## FOOTBALL RESULTS

Ohio State 9, Chicago 14.
Princeton 10, Harvard 3.
Notre Dame, 0, Army 0
Cornell 23, Dartmouth 0
Pittsburgh 7, Pennsylvania 6.
Bowdoin 13, Tufts 12.
Penn State 10, Carnegie Tech 0.
Lafayette 33, Rutgers 6
Maine 14, New Hampshire 7.
Detroit 13, Haskell 3.
Miami 20, Union 6.
Denison 22, Cincinnati0.
Akron 19, Heldelberg 0.
Oberlin 47, Case 7.
Wooster 53, Kenyon 0.
Yale 45, Maryland 3.


Central Plumbing Co.
Plumbing and Heating. Phone 387.


## IS OPERATED UPON

Miss Ruth Chaney, nurse at the City hospital, underwent an operation for the removal of her appendix at the City hospital Friday. The operation was performed by Dr. J. G. Smailes, Dr. Lister Pomerene and Dr. E. C. Carr.

## BIRTH NOTES

Born Friday to Mr. and Mrs. John Fretague, of West Lafayette, a 10-pound son.

A 12-pound daughter was born on Friday to Mr. and Mrs. John Hothem, of West Lafayette.


Central Plumbing Co.
Plumbing and Heating. Phone 387.


CARD OF THANKS

We wish to thank all our friends and neighbors who assisted us during the sickness and death of mother Mizer; also to thank the pastor, donors of flowers and cars, and the choir.

Irvin Mizer and Family.

# NEWCOMERSTOWN HAPPENINGS OF LIVE INTEREST

By Staff Correspondent

## TUSCARAWAS-CO HAS CANDIDATE FOR PRESIDENCY

Vic. Donahey was a Tuscarawas-co product for governor and it looks now as if Samuel M. Ralston, senator-elect of Indiana another product of this county would be the Democratic choice and timber for the 1924 presidential campaign.

Vic Donahey hails from New Philadelphia, while Ralston formerly resided at Cumberland, six miles from that town. According to word received Saturday evening from New Philadelphia, Mr. Ralston was born in Cumberland and lived there until 50 years ago, when he moved west.

Two years ago Mr. Ralston called upon old friends in New Philadelphia and at Cumberland.

The county of Tuscarawas would be the proudest in the whole United States if she could land a man of Ralston's calibre as president, with Donahey elected governor," one enthused citizen of Tuscarawas-co said Saturday night.


CHACOS BROS.

UTAHNA

MONDAY AND TUESDAY

William Fox presents

WILLIAM RUSSELL in A Self-Made Man

Also the Last and Most Mightiest Chapter Play of "ROBINSON CRUSOE"

And Big Comedy— "KNOCK OUT"

NOTICE: $300.00 in Prizes Will Be Given Away Thanksgiving Night at 8:00 O'clock. Please Be in Theatre With All Your Coupons.


## HOME-COMING FOR DONAHEY AT NEW PHILA WEDNESDAY

Many Newcomerstown people, especially the Democrats, are planning on going to New Philadelphia Wednesday of this week in celebration of the "Vic Donahey Home-Coming" to be held that day.

The home-coming will be staged on Wednesday evening at New Philadelphia The citizens of New Philadelphia and Dover as well as the citizens of neighboring towns and cities will participate in this grand event.

The bands of New Philadelphia will be out and participate in the home-coming.

## PHILLIPS CHILD'S FUNERAL SUNDAY

Funeral services will be held Sunday afternoon at the late home at Lock 17 for the seven year old daughter of Mr. and Mrs. Brady Phillips, who died from scarlet fever Saturday

The funeral services will be held privately in charge of Rev Mr. Keffer of Port Washington.

The sister, Myrtle Phillips, aged 15, who died from the same ailment was buried on Thursday at Lock 17

The parents survive The mother is ill with scarlet fever

## METHODISTS USE GRAND ARMY HALL

The Sunday school and church services of the Methodist Protestant church will be held Sunday and the next three weeks in G. A. R. hall.

The M. P. church is undergoing redecoration, repairs and improvement. It will take at least three weeks to complete the work on the church, the minister announced Saturday evening.

## NO CELEBRATION OF ARMISTICE DAY

Newcomerstown was patriotic Saturday, Armistice Day.

A number of the homes and business places were appropriately decorated with American flags

There was no Armistice Day celebration in Newcomerstown. Many of those interested in Armistice Day activities were in Coshocton Saturday night to see the parade and program

## THREE NEW CASES OF TWO MALADIES

There are two new cases of scarlet fever and one new case of diphtheria reported in Newcomerstown Saturday.

The two cases of scarlet fever are at the home of Wendell Rothenstein and the one case of diphtheria is at the home of Joseph Gadd

## Temporary Bridge Over Stillwater Cr.

The temporary bridge will be erected over Stillwater Creek, near Uhrichsville by Tuesday, according to direct information received in Newcomerstown late Saturday

Since the bridge has been down, having collapsed several days ago, traffic has had to detour in some other direction in order to reach that town, it was said

## CHILD IS BURIED

Funeral services were held Friday afternoon at the late home in Newcomerstown for Milford Custer, aged 9, who died at the home of his parents, Mr and Mrs Ford Custer, Thursday afternoon from diphtheria.

Burial was made in the Newcomerstown cemetery.

One brother, Doyle and the parents survive

## ROAD STILL CLOSED

By Sunday noon all concrete on State-st to River-st will have been laid, it was stated Saturday evening. The workmen will work Sunday morning in finishing the job

When the new paved road will be open was not definitely known late Saturday night. It may be open in ten days

## TAFFY PULLING

Miss Helen Cooley entertained a number of her friends at a taffy pulling Friday night The following attended the pulling Wilma Chapman Helen Underwood Frances Hinds and Fergusson MacMillan, Vernon Draher and Burton DeWitt.

## ENTERTAINS CLUB

Mrs. J. A Montgomery, of Bridge-st was hostess to the Social Club, which met at her home on Thursday afternoon The affair was an enjoyable one. The club was well represented

## LADIES' AID MEETS

The Ladies Aid Society of the Presbyterian church spent an enjoyable afternoon Friday at the home of Mrs. W. B. Hays, on east Canal-st

## PERSONALS

Mr and Mrs. A. J. Bader and son, of Canton are visiting the latter's parents, Mr. and Mrs. Joseph Haver, River-st.

Mrs E. E. Heskett is visiting her mother in Senecaville this week.

Mrs. Jesse Mulvane, of Columbus spent Sunday with relatives here.

Mr. and Mrs J. H. Mulvane, Goodrich-st, are visiting relatives in Columbus

Mrs William McCrady, of Uhrichsville visited her parents, Mr. and Mrs. Charles Brode, Chestnut-st.

H L Donohue was in Newark on business the first of the week.

Mr. and Mrs. Noe visited in Marietta recently.

John M. Wilson visited his brother in New Philadelphia who is confined to his home by illness.

Mrs R. A. Goudy is visiting relatives in Pittsburgh, Pa, this week.

Mrs. Edward Hughes, of Columbus, has been the guest of her mother, Mrs. Laura Miskimen, Cross-st.

Edward Crater of the Crater Hardware store is improving from a minor illness.

Mr and Mrs Frank Rohrbacker and daughter, west Church-st, motored to Wheeling, W Va, last week.

The Ladies' Auxiliary of the American Legion met in regular business session at their rooms on Friday evening


Willard Batteries

GUY R. TARNEY

Phone 957

236 Main St.



STOP AT SWIHART-RICE SELBY BLDG.

"THE STORE OF BETTER THINGS."

For— Men's and Boys' Clothing And Furnishings.



PAIGE

The Most Beautiful Car in America

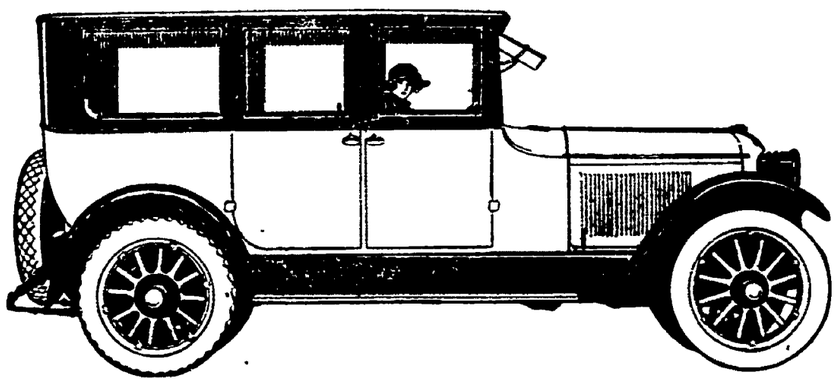

The Last Word in Comfort and Performance

There is a pleasant surprise awaiting you in the Paige seven-passenger Sedan. When you begin your inspection of this superb enclosed model, ignore for the moment the price tag. Set your expectations high. Think in terms that heretofore would cost at least $5,000 to realize. Then put the Paige Sedan to the test of your ideals.

Under these conditions you will expect a car that in design and craftsmanship is a thing of real beauty. You will insist on the utmost in comfort and convenience. And above all, you will demand performance that only the perfection of mechanical equipment can provide.

All this is precisely what you will find in the Paige seven-passenger Sedan. For here is a remarkable combination of all those qualities necessary for a truly fine car of this type. It is one of the handsomest cars of a line long noted the country over for its beauty. The interior richness comes from heavy all-wool upholstery in attractive weave and hues. The fittings are silvered. Every convenience is provided. There is room to seat seven adults in comfort.

Here is a car of which any man or woman may well be proud. It is always at home in the most distinguished company. It is the perfect servant of your daily needs in town and on the highway, and the price says only $3155 f.o.' factory.

The complete Paige-Jewett line of six-cylinder passenger cars offers a selection of thirteen models priced from $995 to $3350. The complete line of Paige trucks meets every haulage need. They are sold and serviced by Paige Dealers everywhere.

CHRIS G. CHACOS

TEMPORARY LOCATION, BACHERT BLDG., WALNUT-ST.
PHONE 308.


NEWSPAPER ARCHIVE®